



**Davis-Thompson
Foundation**

**C.L. DAVIS/S.W. THOMPSON
DVM FOUNDATION**

A tax-exempt, donative,
publicly-supported charity
For the advancement of veterinary
and comparative pathology

THE DAVIS-THOMPSON FOUNDATION NEWSLETTER

May

VOL. 55



Which of the following is the most common cause of hydronephrosis in dogs?

- A. Chronic kidney failure
- B. Urinary tract obstruction
- C. Diabetes mellitus
- D. Hepatic lipidosis

INSIDE THIS ISSUE

MONTHLY COVER IMAGE WINNER:

Thomas Cecere,

Virginia-Maryland College of Veterinary Medicine

Answer: B

Signalment: 9-month-old spayed female domestic shorthair cat

Diagnosis: Hydronephrosis with suture granuloma encircling the ureter

Pertinent information: The cat was spayed 2 months prior to unilateral nephrectomy

Submit your image today (images@davisthompsonfoundation.org)!

-Dr. Katherine D. Watson - Cover Image Editor

-Dr. M. Donald McGavin - Cover Image Composition Analyst

- | | |
|--------------------------------------|--|
| 3 Message from the CEO | 21 Just in Time Mock Exams |
| 4 Expert's Corner | 22 AAZV Zoo & Wildlife Workshop |
| 5 JVDI in Focus | 23 AAZV Call for Cases |
| 7 Diagnostic Exercise | 25 European Division Symposium |
| 9 ADVPC review | 26 ENAPAVE |
| 11 West Coast Conference | 27 Foundations of Pathology |
| 12 Necropsy Course | 28 Racehorse Necropsy Workshop |
| 13 Rodadas de histopatologia | 29 AAVLD Pre-Meeting Workshop |
| 14 Seminar Series in Spanish | 30 Western Round Robin Case |
| 15 CLASS & POLA | 32 ASVP Corner |
| 16 Eastern European Pathology | 34 IDEXX CaseConnexx Corner |
| 17 Fish Diseases Day Seminar | 35 BSTP Corner |
| 18 WDA Pathology Workshop | 37 LCPG Corner |
| 19 CLIIC US | 48 GHPN Scholarships |
| 20 CLIIC UK | 50 Miscellaneous Announcements |

CEO & CHAIRMAN OF THE BOARD

FRANCISCO A. UZAL, DVM, MSc, PhD

PRESIDENT

JEY KOEHLER, DVM, PhD

TREASURER

BRUCE H. WILLIAMS, DVM

ASIN, JAVIER

AUTRAN, RACHEL

BRAYTON, CORY

BRICE, ANGELA

BRITT, JAMES

CARREIRA, VINICIUS

CARVALLO, FRANCISCO

CHAPMAN, JENNIFER

CORBIN, EMILY

CRAIG, LINDEN

DARK, MICHAEL

DE NEGRI, RAFAELA

DEL PIERO, FABIO

DOLENSEK, TAMARA

FIDDES, KELSEY

GENDRON-FITZPATRICK, ANNETTE

JEONG, KYU-SHIK

LANGOHR, INGEBORG

LOMBARDINI, ERIC

LYLE, TIFFANY

MCINNES, ELIZABETH

MCMAMARA, TRACEY S.

MÍRA, MÁNDOKI

OJOK, LONZY

PESAVENTO, PATTY

PRIESTNALL, SIMON

RAC, VLADISLAVA S.

ROSS, TONY

SLAOU, MOHAMED

STROMBERG, PAUL

ZADOK, RUBEN

MESSAGE FROM THE CEO

Dear colleagues

Welcome to the May issue of the Davis-Thompson Foundation newsletter, with the compliments of our outstanding Managing Editors, Jeann Leal and Javier Asin. Thank you, Jeann and Javier!

As usual, you will find in these pages a large number of upcoming training opportunities around the world, in several different languages. In particular, three of our “BIG 4” are coming up and are already announced and/or registration is open: CLASS and POLA, CLIC (US and UK versions) and Foundations of Pathology. More information about these, and many more training events is available at: <https://davisthompsonfoundation.org/events-calendar>.

This month we were fortunate to have a great article for our Expert's corner, prepared by Dr Roger Kelly, University of Queensland, Australia. Thank you Roger!!!

Last and not least, my usual enormous Thank you!!! to our fabulous volunteers from all over the world. Nothing of what we do would be possible without your selfless dedication!

Warm regards,

Francisco (Paco) Uzal
Chief Executive Officer
Davis-Thompson Foundation



EXPERT'S CORNER

A CASE STUDY FOR TUTORS IN TRAINING

BY ROGER KELLY

University of Queensland Veterinary School, Brisbane, Australia (retired)

Specimen from a young adult entire male crossbred dog. It had been hit by a car and had a fractured radius but was conscious and able to walk when taken to an animal shelter. Owners were not found so it was killed humanely and the carcass delivered to a veterinary school for use in a necropsy dissection class. The image depicts a segment of mid-ileum.

After you have described the pathological changes and made a gross diagnosis, imagine you have to explain the appearance and significance of the dark red bowel segment to a bunch of junior veterinary undergraduate students. You have a paradox on your hands...

Description: Several centimeters of mesentery have been torn from the small intestine. The middle of the corresponding intestinal segment is dark red and is moderately dilated. The serosa of adjacent bowel is petechiated and there is some haemorrhage associated with the mesenteric tear.

Diagnosis: Small intestinal mesenteric laceration and avulsion; segmental intestinal infarction.

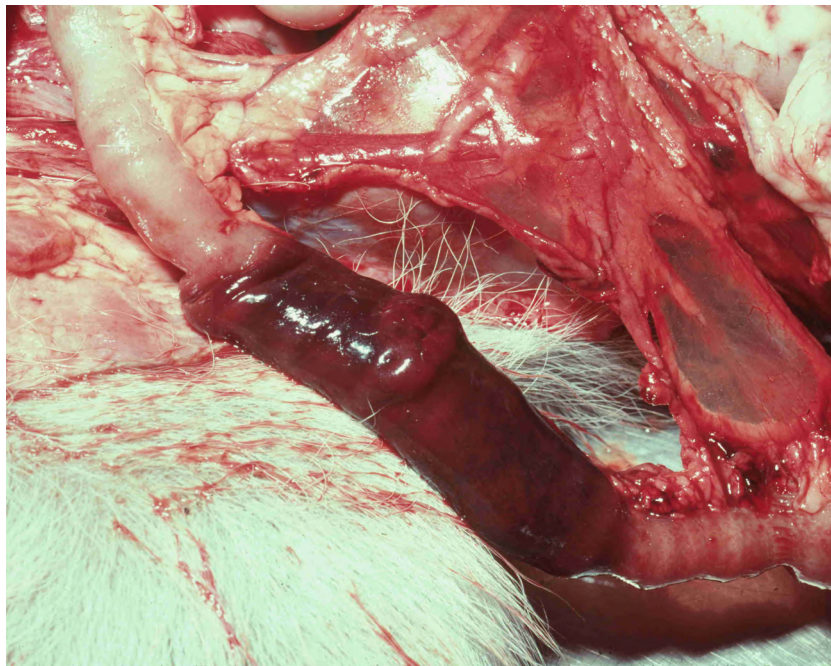

Discussion: The nice thing about this specimen is the opportunity it gives the tutor to explain the pathogenesis of infarction. The challenge for students is to explain how it is that the obvious interruption of blood supply to this bowel segment has resulted in it becoming engorged with blood.

After discussion, the students should understand the dynamics of infarction. Although some blood could enter the intestinal segment from either end, this collateral supply was insufficient to keep the tissue alive. The devitalised blood vessels in the ischaemic tissue were not able to contain the incoming blood, which leaked out into the dying segment. The dilatation is a feature of devitalised intestine. A supplementary question for the youngsters might be: "Describe the inevitable outcome had not euthanasia been performed."

JVDI IN FOCUS



Our May focus is a review article appearing in the May issue: “**Detection of *Mycoplasma* *bovis* in formalin-fixed, paraffin-embedded bovine lung sections by immunohistochemistry and in situ hybridization**” by Matthew Brown, Zackary Laney, Laila Tabatabai, Anna Hassebroek, Kevin Lahmers, Tessa LeCuyer, Francisco A. Uzal, Francisco R. Carvalho.

J Vet Diagn Invest 2025;37(3):448–454. <https://journals.sagepub.com/doi/10.1177/10406387251322463>

The bovine respiratory disease complex (BRDC) is a multifactorial disease of economic importance in cattle involving viral and bacterial agents and several environmental and host-associated predisposing factors. *Mycoplasma* *bovis* is frequently detected in BRDC cases, but the role of this bacterium in the pathogenesis of BRDC is not completely understood. We explored the utility of routine histopathology and compared immunohistochemistry (IHC) and in situ hybridization (ISH) in pneumonic bovine lung tissue samples for the detection of *M. bovis* infection. Samples were analyzed for *M. bovis* using mycoplasma bacterial culture (screening test), H&E staining, IHC, and ISH. We found that “compatible histologic lesions” are not entirely predictive of the presence of *M. bovis* on culture, IHC, or ISH, and also that there was no statistical difference between IHC and ISH for detecting *M. bovis*. We conclude that IHC and ISH can be used interchangeably to detect *M. bovis* infections in pneumonic bovine lung.

JVDI IN FOCUS

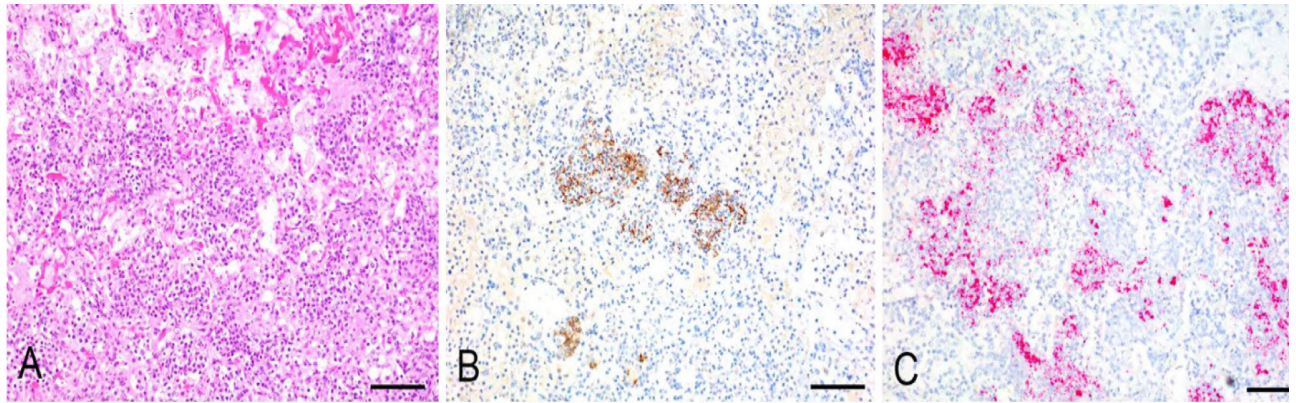

Figure 3. Alveolar detection of *Mycoplasma bovis*. **A.** In this area, a dense inflammatory infiltrate in alveoli is composed of neutrophils and macrophages, together with necrotic cellular debris. H&E. **B.** A deeper section of the same topographic area, with the presence of *M. bovis* immunopositivity in alveolar inflammatory cells and free in the alveolar lumens. *M. bovis* immunohistochemistry, diaminobenzidine chromogen, hematoxylin counterstain. **C.** Deeper section of the same topographic area, with a strong signal in inflammatory cells and free in the alveolar lumens. *M. bovis* in situ hybridization, mRNA RED probe amplification kit, hematoxylin counterstain. Bars = 50 µm.



DIAGNOSTIC EXERCISE



Case #: 257; Month: March; Year: 2025

Contributors: Jonathan C Behlen¹, Clinson Lui¹, Sarah White¹, Shannon Reed¹, Travis Mays², Raquel Rech¹.

¹College of Veterinary Medicine and Biomedical Sciences, Texas A&M University, College Station, TX 77843, USA

²Texas A&M Veterinary Medical Diagnostic Laboratory, Texas A&M University, College Station, TX 77843, USA

Corresponding author: rrech@cvm.tamu.edu

History: A 2-year-old male alpaca was presented to the Texas A&M Large Animal Teaching Hospital with bradycardia, arrhythmia, dehydration, severe azotemia (BUN 260 mg/dl, creatinine 14.93 mg/dl), hyperphosphatemia (13.4 mg/dl), hypermagnesemia (3.4 mg/dl), mild hypokalemia (4.0 mg/dl), leukocytosis (32,500/ μ l) with neutrophilia (28,600/ μ l), acidemia, and low body condition score. The patient was placed on supportive treatment, but due to poor prognosis, the owner elected for euthanasia.

Gross findings: Both kidneys were mottled pale tan to red (**Fig 1**). On cut surface, the cortices were pale and contained linear white areas (**Fig 2**).



*The Diagnostic Exercises are an initiative of the Latin Comparative Pathology Group (LCPG), the Latin American subdivision of The Davis-Thompson Foundation. These exercises are contributed by members and non-members from any country of residence. Consider submitting an exercise! A final document containing this material with answers and a brief discussion will be posted on the CL Davis website (<https://davisthompsonfoundation.org/diagnostic-exercise/>).



DIAGNOSTIC EXERCISE

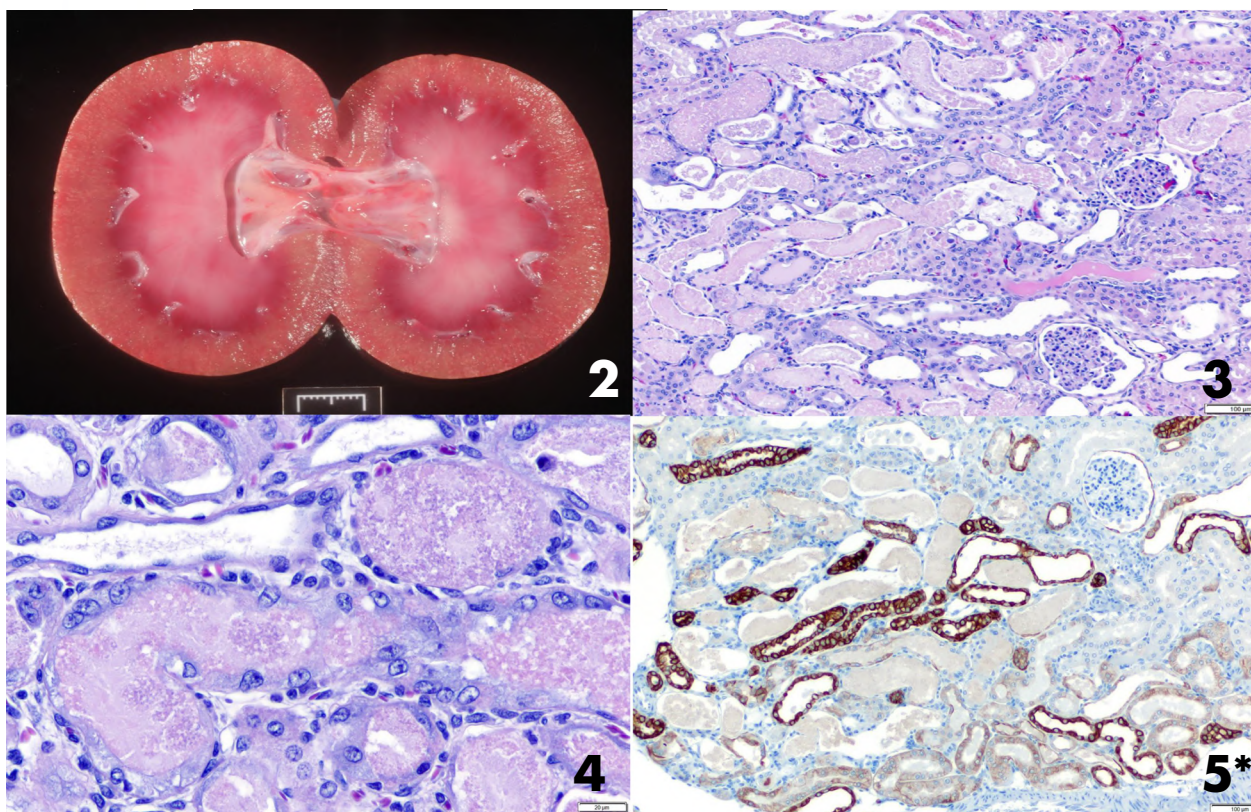

*Immunohistochemistry for Pancytokeratin

Follow-up questions:

- *Microscopic description*
- *Morphologic diagnosis*
- *Potential cause(s)?*

Associate Editor for this Diagnostic Exercise: Raquel Rech
Editor-in-chief: Claudio Barros

[Click here for answers](#)

AUSTRALIAN DESCRIPTIVE VET PATH COURSE REVIEW

Australia Descriptive Veterinary Pathology course March 31 - April 4, 2025

by Dr Jey Koehler

The Australia Descriptive Veterinary Pathology course was held at Taronga Zoo in Sydney on March 31-April 4, 2025. This marked the first time in six years that we had held this course in person in beautiful Oceania! As always, the zoo was a fantastic venue, and the local organizers Drs. Karrie Rose and Pedro Pinczowski did a magnificent job of handling all the details and making all of us feel so welcomed and appreciated. We limited the participants to 40 and had no trouble filling our quota! Folks came from all over and ranged in experience from clinical veterinarians interested in pathology all the way to practicing pathologists. As always, the first day was dominated by one of the undisputed queens of the necropsy floor, Dr. Linden Craig, who shared great tips on recognizing, interpreting, and describing all those gross findings. She also shared some very practical photography tips and kept everyone on their toes with those polling questions! Dr. Patty Pesavento transitioned us from what's visible with the naked eye to the world of the microscopic wonder with her great macro-micro correlates and sage advice on how to get the absolute most from that 2X "Dos Equis" view (hint: it's A LOT!). Following that, Dr. Jey Koehler delved into the world of microscopic interpretation, helping participants to understand how different the order of operation can be for observation vs. description, how to recognize and prioritize key changes, how to use your time wisely, and most importantly now to Not Waste Words! Dr. Pesavento came back in to go even smaller with the ever-popular ultrastructure content, then presented some great material on best practices for performing and interpreting IHC and ISH. We did some challenging mock histo slides, an eye-opening peer-grading exercise, tried our hand at a boatload of multiple-choice image interpretation questions, learned about how you might encounter histo in the context of a multiple-choice exam, and played

AUSTRALIAN DESCRIPTIVE VET PATH COURSE REVIEW

some “this not that” as we reviewed the histo test answers. There was a truly moving bird show and a behind-the-scenes tour of zoo facilities, complete with dozens and dozens of highly adorable baby turtles being brought back from the brink of extinction by the dedicated multidisciplinary team at the zoo. It was a joy to teach this fantastic group of attendees, and we hope they got something positive from it. In addition to Karrie and Pedro, special thanks goes out to the other folks who facilitated this endeavor in one way or another: Drs. Tony Ross, Allan Kessell, John Mackie, Shane Besier, and ASVP Secretariat Renee Wilson, and of course all the other folks at the zoo who helped in ways both big and small.



Australia Descriptive Veterinary Pathology course. Dr. Koehler presenting a case (upper left); Dr. Koehler, Dr. Craig and Dr. Pesavento at Taronga Zoo (upper right); Dr. Pesavento discussing with attendees (bottom left); Course attendees and speakers (bottom right).

WEST COAST CONFERENCE



Davis-Thompson
Foundation



UC DAVIS
VETERINARY MEDICINE

The 42nd Annual WEST COAST PATHOLOGY CONFERENCE

REAT ONADS AND TUBULAR VALES OF REPRODUCTIVE PATHOLOGY!

MAY 2-3, 2025



IN-PERSON



\$ 20 - 150



Dalen Agnew
DVM, PhD, DACVP



Al Conley
DVM, MS, PhD



Justin Vidal
DVM, PhD, DACVP



UC DAVIS, SCHOOL OF VETERINARY MEDICINE, GOURLEY HALL



RACE, PENDING

Registration closed

NECROPSY COURSE



Davis-Thompson
Foundation



PennVet
UNIVERSITY of PENNSYLVANIA

Necropsy Course

Prepare for the necropsy portion of
the ECFVG's CPE exam with
Veterinary Pathologists

RAFAELA DE NEGRI

DVM, MSc

NATHAN HELGERT

VMD, DACVP

PRE- REGISTER NOW

The course is confirmed!



DATE

10-11 MAY 2025



COST

IN PERSON \$600
VIRTUAL \$200



LOCATION

UNIVERSITY OF PENNSYLVANIA SCHOOL OF VETERINARY MEDICINE.
NEW BOLTON CENTER



In person
limited to 10



virtual- unlimited



[Click here to register](#)

RODADAS DE HISTOPATOLOGIA



RODADAS DE
HISTOPATOLOGÍA DA LCPG



Davis-Thompson
Foundation

PATOLOGIA NO PLANETA DOS MACACOS

Quinta-feira 15 do Maio, 2025

10:30 AM - 11:30 AM CDT

INTERATIVO



VIRTUAL

EM PORTUGUÊS

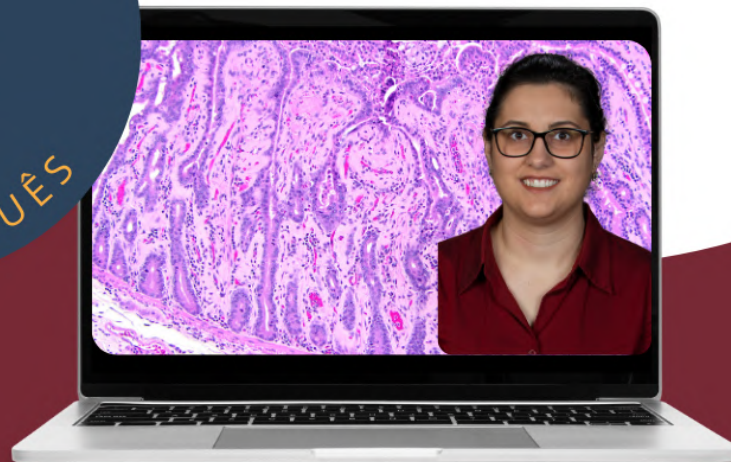

Mayane Facin
DVM, PhD, DACVP

[Click here to register](#)

SEMINAR SERIES IN SPANISH



Davis-Thompson
Foundation



Seminar Series in Spanish 2025

Jueves, 15 de Mayo, 2025
12:00pm-1:30pm CDT

**Patología en signátidos: caballitos
de mar, dragones de mar y peces pipa**



Estefania Montero Cortijo
DVM, PhD

**Nuevo
horario
12 PM**

[Click here to register](#)

CLASS & POLA

2025

CURRENT LAB ANIMAL SCIENCE SEMINAR (CLASS) & PATHOLOGY OF LAB ANIMALS (POLA)

CLASS | **POLA**
MAY 17-18 | **MAY 19-23****Davis-Thompson
Foundation****Michael
Bencivenga****Daniel
Bland****Laura
Cregar****Heather
Weaver****Ingrid
Bergin****Joe
Anderson****Kathryn
Bender****Heather
Tillman****Chip
Lang****Aimee
Hunter****Teresa
Southard****Sarah
Sulkosky****James
Corrigan****Amanda
Beck****William
Baskerville****Laura
Anderson****Angela
Brice****Nicole
Lukovsky-Akhsanov****\$ CLASS \$100
POLA \$350- 450****✓ RACE -PENDING****🖥️ VIRTUAL**[Click here to register](#)

EASTERN EUROPEAN PATHOLOGY

FELINE PATHOLOGY AND ORAL & MAXILLOFACIAL PATHOLOGY



6th Annual Davis-Thompson Foundation Eastern European Veterinary Pathology Meeting



MAY 21-23, 2025



Cluj-Napoca, Romania



Brian Murphy
DVM, PhD, DACVP



Melanie Dobromylskyj
BSc, BSVc, PhD, FRCPath, FRCVS



Flaviu Alexandru Tăbăran
DVM, PhD, DACVP



In-person



**€220 until April 25
€250 until May 11**

[Click here to register](#)

FISH DISEASES DAY SEMINAR



Davis-Thompson
Foundation

Full day seminar

Wednesday, May 21, 2025
9:00 am-4:30 pm (CDT)

FISH DISEASES



Eileen Henderson
DVM, MS, DACVP



Esteban Soto
DVM, MSc, PhD, DACVM, DABVP



Salvatore Frasca Jr
VMD, PhD, DACVP



Melanie Ammersbach
DVM, DACVP



Virtual



75 dollars



pending approval

[Click here to register](#)

WDA PATHOLOGY WORKSHOP



Davis-Thompson
Foundation

July 26, 2025
**WDA Wildlife Pathology
Workshop**



**Submit cases by
June 2, 2025**

Keynote presentation:
**Applications of next-generation
sequencing for wildlife disease diagnoses**

- 100-200**
- in-person**
- Victoria,
British Columbia, Canada**



Karen Fox
DVM, PhD, DACVP



**More information will
be available in the
website soon**

CLIC US



CLIC

CURRENT
LITERATURE AND
IMAGE
INTERPRETATION
COURSE



Davis-Thompson
Foundation



June 2-6, 2025



Linden Craig

DVM, PhD, DACVP



Lauren Guarneri

DVM, DACVP



Michelle Dennis

DVM, PhD, DACVP



Sarah Linn-Peirano

DVM, PhD, DACVP



Kim Newkirk

DVM, PhD, DACVP



Denae LoBato

DVM, PhD, DACVP

- 650+ board-style multiple choice questions
- Thousands of images (gross & microscopic)
- 30+ hours engaging poll-mode lectures

\$575-675 💰

In-person 👤

Knoxville, TN 📍

28 RACE, pending ✅



THE UNIVERSITY of TENNESSEE 

College of Veterinary Medicine

Knoxville Tennessee Skyline #8 by Michael Tomsett used by permission

Click here to register

CLIC UK



The banner features a colorful, abstract background with splashes of paint in various colors. At the top left, the word "CLIC" is written in large, bold, orange letters. To its right, the text "CURRENT LITERATURE AND IMAGE INTERPRETATION COURSE" is written in purple. Below this, a calendar icon is followed by the dates "JUNE 30 -JULY 4, 2025" in purple. On the right side, there is a logo for the Davis-Thompson Foundation, which consists of a shield with a caduceus and the text "Davis-Thompson Foundation" next to it. Below the dates, there are three headshots of the speakers: Linden Craig, Denae LoBato, and Kim Newkirk. Each headshot is accompanied by their name and credentials in purple. At the bottom, there is a list of course features in purple, followed by the cost, location, and format. The bottom of the banner features a colorful, abstract illustration of the University of Cambridge skyline, with a logo for the University of Cambridge Department of Veterinary Medicine in the center.

CLIC CURRENT LITERATURE AND IMAGE INTERPRETATION COURSE

 **JUNE 30 -JULY 4, 2025**

 Davis-Thompson Foundation



Linden Craig
DVM, PhD, DACVP

Denae LoBato
DVM, PhD, DACVP

Kim Newkirk
DVM, PhD, DACVP

50+ board-style multiple choice questions
Thousands of images (gross & microscopic)
30+ hours engaging poll-mode lectures

400 USD 💰
In-person 👤
Cambridge, UK 📍

 UNIVERSITY OF CAMBRIDGE
Department of Veterinary Medicine

Cambridge England Skyline #14 by Michael Tomsett used by permission

[Click here to register](#)

JUST IN TIME MOCK EXAMS



Davis-Thompson
Foundation

July 14-15, 2025

JUST IN TIME MOCK EXAMS

Francisco Uzal

DVM, MSc, PhD, DACVP



Eileen Henderson

DVM, MS, CertAqV, DACVP



Kevin Woolard

DVM, PhD, DACVP



Ingeborg Langohr

DVM, PhD, DACVP



Denise Imai

DVM, PhD, DACVP



Javier Asin

DVM, PhD, DECVP



Anne Lewis

DVM, PhD, DACVP



Susan Bender

VMD, PhD, MS, DACVP



Dalen Agnew

DVM, PhD, DACVP



Registration fee: \$ 250



Virtual

[Click here to register](#)

AAZV ZOO & WILDLIFE WORKSHOP



Davis-Thompson
Foundation



AAZV
AMERICAN ASSOCIATION OF ZOO
VETERINARIANS

AAZV 32nd Annual
ZOO & WILDLIFE PATHOLOGY WORKSHOP 2025
August 24, 2025

**NEOPLASIA OF ZOO, AQUARIUM,
AND WILDLIFE SPECIES**

**Keynote presentation:
Collaborating to Conquer Cancer**



Dr. Tara Harrison
DVM, MPVM, DACZM, DACVPM, DECZM (ZHM), CVA

Got a tumor with an interesting story behind it? Calling for cases that shed light on how cancer impacts our zoo animals and wildlife.
Submit your case by June 1



In-person



200 USD
Students: 100 USD



Kansas City, Mo



8 hours of CE



More information will
be available on the
website soon

AAZV CALL FOR CASES

American Association of Zoo Veterinarians, 32nd Annual, Zoo & Wildlife Pathology Workshop 2025
Co-sponsored by the Davis-Thompson Foundation

This all day, in person workshop will be held on [Sunday, 24 August 2025 from 8:00 AM to 5:00 PM Central time](#), in association with the annual meeting of the American Association of Zoo Veterinarians in Kansas City, Mo, USA.

This eight-hour workshop brings together zoo veterinarians and pathologists for a full day of discussion of interesting cases in zoo and wildlife pathology. This year's keynote lecture will be by the noted clinician and wildlife cancer expert, **Dr. Tara Harrison**, professor at North Carolina State University College of Veterinary Medicine. Her keynote presentation is titled "**Collaborating to Conquer Cancer.**" Following the keynote lecture, veterinarians from around the world will present cases throughout an interactive all-day session with an emphasis on neoplasia of zoo, aquarium, and wildlife species.

Got a tumor with an interesting story behind it? Calling for cases that shed light on how cancer impacts our zoo animals and wildlife. As usual we will consider any zoo or wildlife case submissions, even if they do not fit the theme. If you wish to present a case, please email Dr. Rachel Burns (reburns@sdzwa.org) with a brief description (1-2 sentences) of the case by [1 June 2025](#). Those applicants with chosen cases will be notified by email by the following week.

INSTRUCTIONS FOR CASES SELECTED

1. 5 replicate H&E slides plus 2 unstained are required. If possible, please limit slides to one piece of tissue with the lesion to facilitate Aperio® scanning for digital production. Send by [20 July 2025](#) to:

AAZV CALL FOR CASES

Shipping Address (FedEx/UPS):

Rachel Burns, DVM, Dipl. ACVP
Disease Investigations, San Diego Zoo
1354 Old Globe Way
San Diego, CA, USA 92101

Mailing Address (USPS):

Rachel Burns, DVM, Dipl. ACVP
Disease Investigations, San Diego Zoo
PO Box 120551
San Diego, CA, USA 92112

2. Please prepare your 2 to 3 page write up in Microsoft Word (NOT pdf files) using the following headings on institutional letter head and send via email to Rachel Burns (reburns@sdzwa.org) by 20 July 2025:

Page 1. CONTRIBUTOR(S)/ INSTITUTION: SIGNALMENT: HISTORY: GROSS FINDINGS:

Page 2 and 3. HISTOPATHOLOGIC AND CLINICAL PATHOLOGY FINDINGS: MORPHOLOGIC/ETIOLOGIC DIAGNOSIS: DISCUSSION: REFERENCES: ACKNOWLEDGMENTS

The syllabus and scanned slides from the case write-ups should be available at least one week prior to the workshop and can be downloaded from the Davis-Thompson Foundation website at: <https://davisthompsonfoundation.org/available-slide-conferences/>

***If you need inspiration, also note that case material from 15 previous workshops are available for viewing at this site!**

[Workshop registration includes access to images and case information. All participants must register for this course.](#) Remember that you are welcome to attend the Workshop even if you have not submitted a case.

EUROPEAN DIVISION SYMPOSIUM



Davis-Thompson
Foundation

European Division Symposium on Gastrointestinal Pathology

August 25-26, 2025



Simon Priestnall

BSc (Hons) BVSc PhD PGC(VetEd)
FHEA FRSB DipACVP FRCPath MRCVS

Francisco Uzal
DVM, MSc, PhD, DACVP



Brandon Plattner
DVM, PhD, DACVP



425€ Early bird
490€ Full rate



Hotel NH Torino Centro, 104 Corso Vittorio
Emanuele II 10121 Torino, Italy
In person

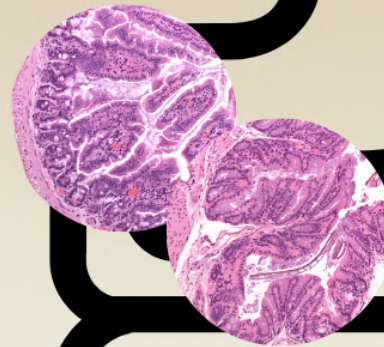

[Click here to register](#)

ENAPAVE



CPV

Congresso de Patologia Veterinária

XXII ENAPAVE

Encontro Nacional de Patologia Veterinária

Cuiabá - Mato Grosso

O MAIOR EVENTO DO ANO ESTÁ CHEGANDO!

Data 09 a 12 de setembro

Local Cuiabá, Mato Grosso, Brasil

Saiba mais enapave.com.br



Click here to register

FOUNDATIONS OF PATHOLOGY



Davis-Thompson
Foundation

**SAVE!
THE DATE!**

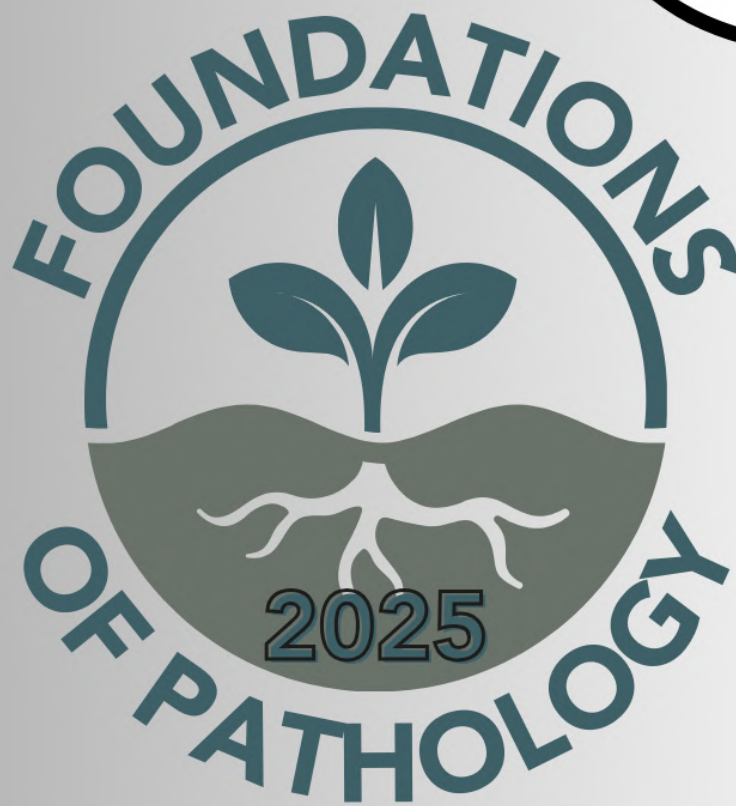

September 12, 13, 14- virtual
October 24- live in New Orleans

More information
coming soon

RACEHORSE NECROPSY WORKSHOP



Davis-Thompson
Foundation



HORSERACING
INTEGRITY
AND SAFETY
AUTHORITY



Veterinary
Diagnostic Lab

RACEHORSE NECROPSY WORKSHOP

September 18-20, 2025



Dr. Francisco Uzal



Dr. Sue Stover



Dr. Stuart Brown



Dr. Laura Kennedy



Dr. Karen Hassan



Dr. Bruno Menarim



Dr. Julie Engiles



Dr. Mary Scollay



Dr. Jennifer Durenberger



Dr. Will Farmer



Dr. Sian Durward-Akhurst



Free



In-person



Lexington, KY

[Click here to register](#)

AAVLD PRE-MEETING WORKSHOP



Davis-Thompson
Foundation

AAVLD PRE-MEETING WORKSHOP 2025

CYTOLOGY FOR ANATOMIC PATHOLOGISTS



Melanie Ammersbach

DVM, DACVP (clinical)



Alex Mau

DVM, DACVP (clinical)



Patricia Pesavento

DVM, PhD, DACVP (anatomic)



Date:
October 31, 2025



Time
8:00am - 5:00pm



pending Approval



Gaylord Rockies Resort & Convention Center, Aurora, Colorado

Registration will be available soon in the website

WESTERN ROUND ROBIN CASE

CONTRIBUTING LABORATORY:

California Animal Health and Food Safety Laboratory – Tulare Branch

Signalment and history:

Two-year-old Angus cow with free access to minerals, had been losing weight, feed was switched to alfalfa and she continued to lose weight. She eventually went down and couldn't get up and was humanely euthanized. Up to date on vaccines, no history of deworming.

Gross Findings:

The cow was thin, body condition score of 1/9 with prominent ribs and pelvic bones and had minimal internal fat stores and moderately decreased muscle mass. The rumen was half way full of dry forage, while the abomasum contained abundant watery green-brown fluid and had a generalized markedly thickened cobblestone mucosa. The small intestines through the colon contained abundant watery, translucent yellow fluid.

Histology:

Abomasum: There is generalized thickening of the mucosa; the result of elongated and often tortuous, hyperplastic abomasal glands that are occasionally markedly ectatic and lined by attenuated epithelium. These hyperplastic abomasal glands are often lined by increased numbers of mucous neck cells (mucous neck cell hyperplasia) that frequently replace abomasal gland parietal cells (mucous neck cell metaplasia and parietal cell loss). Dilated abomasal glands often



(mucous neck cell metaplasia and parietal cell loss). Dilated abomasal glands often

WESTERN ROUND ROBIN CASE

contain karyorrhectic cellular debris admixed with neutrophils and eosinophils. Multifocally the lamina propria is moderately expanded by small to moderate amounts of fibrosis and varying infiltrates of lymphocytes, plasma cells, and fewer neutrophils and eosinophils. Occasionally there are dense aggregates of lymphocytes within the mucosa (lymphoid nodules). Focally within the mid-to-deep mucosa there are rare partial tangential profiles of adult trichostrongyle nematodes that are approximately 100 x 200 µm and have a 3µm-thick eosinophilic cuticle, multiple longitudinal cuticular ridges, platymyarian-meromyarian musculature, a pseudocoelom, a large digestive tract composed of few multinucleated cells, and in some sections a reproductive tract containing eosinophilic globular material.

Diagnosis:

Abomasitis, proliferative, moderate, chronic, with parietal cell loss, mucous neck cell hyperplasia, and fibrosis with adult trichostrongyle nematodes.

Etiology:

Ostertagia ostertagi

Comments:

Ostertagia ostertagi (brown cattle stomach worm) embeds in the abomasum during its early L4 larval stage (hypobiosis) and causes mucosal gland hyperplasia, which grossly creates a cobblestone appearance of the mucosa, classically referred to as “Moroccan Leather”. The microscopic changes of the abomasal glands result in the abomasal pH rising anywhere from 2 to > 6. Effective abomasal digestion can stop once the pH rises above 4.5; causing a protein-losing gastropathy and impaired protein digestion and subsequent hypoproteinemia and weight loss. Animals can develop submandibular edema and become anorectic. Diarrhea is persistent. The lifecycle of *Ostertagia ostertagi* is as follows: Direct ingestion of the infective L3 larval stage -> L3 exsheaths in the rumen then penetrates the abomasal glands and undergoes two molts to the L5 larval stage within the abomasal mucosa.

This presents as two clinical syndromes:

Type I ostertagiasis

- ~3-4 weeks post infection – early L5 larvae emerge and mature on the mucosal

WESTERN ROUND ROBIN CASE

surface

- Type I disease occurs primarily in calves < 18 months old, most commonly from the time of weaning and warmer months in temperate regions

Type II ostertagiasis

- Hypobiosis (arrested development) of the larva occurs for up to 4 months before emerging in large numbers and molting to L5, typically when the environment warms up. Hypobiosis results in loss of pepsinogen-producing zymogen cells and acid-producing parietal cells and are replaced by hyperplastic glands, causing abomasal pH to go up. Typically occurs in cattle 2–4 years old and older adults
- Northern US: Hypobiosis in fall and winter, emerge in the spring
- Southern US: Hypobiosis in summer, emerge in the fall

Ostertagia is resistant to freezing but susceptible to desiccation.

Disease is not as common as it once was as even the hypobiotic stage is often susceptible to treatment with common anthelmintics (ivermectin, fenbendazole).

Contributor:

Jennine Ochoa, DVM, PhD, DACVP

References:

Crona, Lorena, Eriberto Ebert, and Frederik Cummings. "Pathologic Basis of Veterinary Disease." (2017).

Smith, Bradford P., ed. Large Animal Internal Medicine 6th Ed: Large Animal Internal Medicine-E-Book. Elsevier Health Sciences, 2020.

Click here to see
this slide in Noah's
slidebox

ASVP CORNER

2025 ASVP & DTF SCIENTIFIC CONFERENCE THE HAEMATOLYMPHOID SYSTEM



**DOROTHEE
BIENZLE**

Keynote Speaker
Professor Emeritus
Guelph University



**CLAIRE
CANNON**

Invited Speaker
Specialist Oncologist
The University of Melbourne



**GARY
LEE**

Invited Speaker
Clinical & Anatomic Pathologist
IDEXX Laboratories



**JOHN
MACKIE**

Invited Speaker
Specialist Pathologist
QML Vetnostics



**PHILLIP
CARTER**

Invited Speaker
District Vet
Local Land Services North Coast

REGISTER NOW

17-19 OCTOBER, 2025

RYDGES SOUTHBANK
TOWNSVILLE, QLD

www.asvp.asn.au/2025conference



Davis-Thompson
Foundation

IDEXX CASECONNEX CORNER

History: Large, mineralized structure associated with the left tarsus which extends across the joint. Mild lameness after significant exercise. An incisional biopsy of the large lesion is obtained.

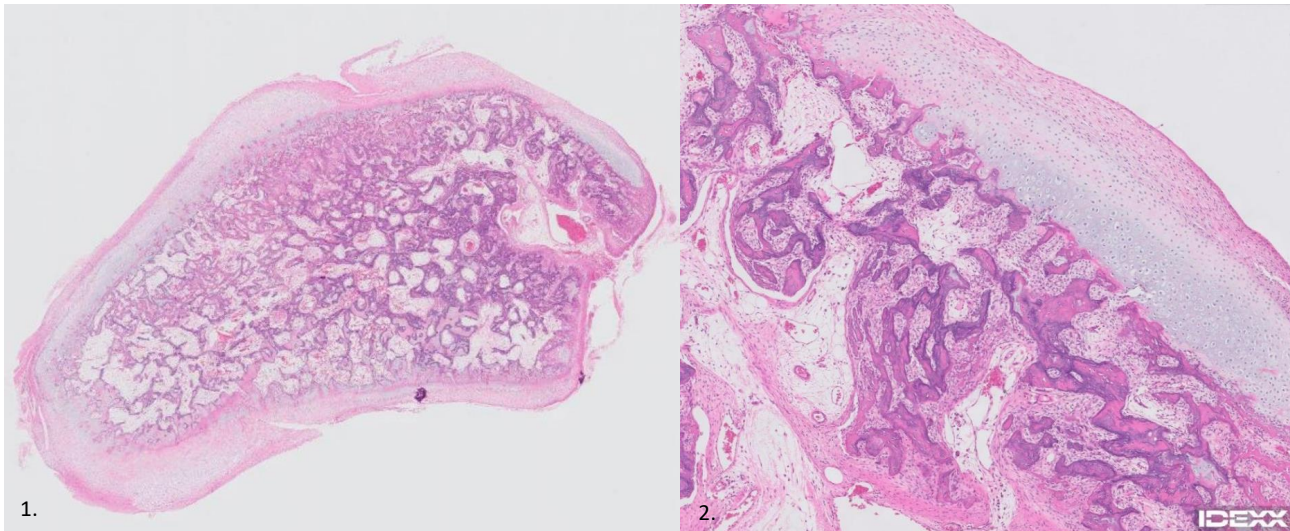

Figure 1. Well-circumscribed nodule with a peripheral rim of cartilage and a large central region consisting of anastomosing trabeculae of woven bone. **Figure 2.** Well-differentiated and organized cartilage transitioning in an orderly fashion to trabeculae of woven bone (endochondral ossification).

Histopathologic Description:

These sections reveal a well-circumscribed, expansile, faintly multilobed lesion consisting of a thin outer layer of variably dense collagen that overlies a well organized and often thick layer of cartilage that undergoes orderly maturation and endochondral ossification. The endochondral ossification results in the majority of the central portion mass consisting of anastomosing beams of predominantly immature and woven to occasionally mature and lamellar bone. The intertrabecular spaces are filled with loose collagenous tissue interspersed with plump fibroblasts and regions of mature well-differentiated adipose tissue.

Interpretation:

Synovial osteochondromatosis

Comments:

Histopathology reveals a well-organized mass consisting of an outer layer of dense periosteum-like collagen, an organized layer of cartilaginous tissue that centrally undergoes endochondral ossification into anastomosing trabeculae of variably mature bone. These histological findings, in combination with clinical findings, are most suggestive of synovial osteochondromatosis. Synovial chondromatosis is a non-neoplastic proliferation of cartilaginous nodules within joints. These nodules often undergo endochondral ossification in which case the term synovial osteochondromatosis is appropriately applied. This condition can be primary or secondary, depending on the absence or presence of concurrent degenerative joint disease, respectively. Primary disease typically develops in the joint capsule. Masses can be solitary or multiple. It has been reported in dogs, cats, horses and pigs. The average age is 4.5 years (range 7 months to 11 years). In dogs, it is mostly reported in large and giant breeds. The shoulder joint is most commonly affected, followed by the digits, stifle, elbow, and hock. In one case series 8 out of 10 affected animals were male. These nodules gradually increase in size over time. In rare cases, malignant transformation into chondrosarcoma has been reported (9-20 months after diagnosis). Some cases of primary chondromatosis recover; while other cases require amputation or arthrodesis. Treatment for secondary chondromatosis is focused on routine management of degenerative joint disease.

References: Meuten. 2017. Tumors of Domestic Animals. 5th edition. pp. 350-352; Roccabianca et al. 2020. Volume 3: Tumors of Soft Tissue. In: Kiupel (ed.). Surgical Pathology of Tumors of Domestic Animals. pp. 269-270.

Case by
Luke Haydock BVSc (Dist.) DVSc DACVP

IDEXX

CaseConnexx
Visit CaseConnexx.com to Register

BSTP CORNER

BRITISH SOCIETY OF TOXICOLOGICAL PATHOLOGY

Notice of Future Meetings



Virtual Continuing Education Symposium 12: Cardiovascular System

1st – 10th July 2025

Tuesday, Wednesday and Thursday

13.00 – 17.00 (GMT+1, London/UCT+1)

CES 12 will be held over two weeks – on the afternoons of Tuesday 1st, Wednesday 2nd, Thursday 3rd, Tuesday 8th, Wednesday 9th and Thursday 10th July 2025, from 13.00 – 17.00 (GMT+1, London/UCT+1) each day.

Approved by the Royal Society of Biology for the purposes of CPD, this event may be counted as approximately 63 credits. Approximately 21 hours of educational activity will be recorded on Attendance Certificates.

BSTP CES 12: Cardiovascular System - REGISTRATION IS NOW OPEN!

Exciting News! One of the six afternoons of CES 12 will be entirely dedicated to Clinical Pathology, and the BSTP is offering a single-day registration for this specific day. Wednesday 9th July 2025 is perfect for colleagues interested in clinical pathology who prefer not to attend the full symposium. Join us for a day of focused clinical pathology learning delivered by Dr Laura Boone! Attendance to the clinical pathology day is, of course, included in the full symposium registration.

Reduced rates for early career pathologists and free place bursaries are available.

For more information or to register visit: <https://www.bstp.org.uk/events/ces-12-cardiovascular-system/>

If you have any queries, please contact the event organiser: Hg3 Conferences Ltd – events@hg3.co.uk

2nd Joint Congress of the BSTP and ESTP

Manchester, UK

23rd – 26th September 2025

The British Society of Toxicologic Pathology (BSTP) and the European Society of Toxicologic Pathology (ESTP) are pleased to invite you to the 2nd Joint ESTP/BSTP Toxicologic Pathology Congress entitled 'Carcinogenicity in the 21st Century; challenges of new methodologies, strategies, and their impact on pathologists'.

REGISTRATION IS NOW OPEN - Take advantage of the Early Bird Fee and register before 23rd June 2025!

The program will include new methodologies and alternatives for the assessment of carcinogenicity testing of agrochemical and pharmaceuticals, predicting carcinogenetic potential of compounds at early stages, carcinogenicity assessment of new modality drugs, risk assessment and human relevance of neoplastic and non-neoplastic findings in carcinogenicity studies, and guidelines through plenary lectures, oral presentations of original scientific work, interactive case presentations, and poster session.

In conjunction, an IATP symposium and ESTP expert workshop (Female Reproductive System) will take place immediately before and after the congress, respectively.

The social program will include the welcome reception (23rd September 2025) and congress dinner (25th September 2025).

During this event help us celebrate the 40th anniversary of the BSTP – 1985 – 2025!

To register and for up-to-date information keep checking –

<https://www.bstp.org.uk/events/2nd-joint-congress-of-the-bstp-and-estp/> or

https://www.esvp-ecvp-estp-congress.eu/estp_congress

If you have any queries, please contact the congress secretariat: Partners in Congress Organisation – m.kostons@pcopartners.nl

BSTP CORNER

BSTP Webinars

Registration to take part in BSTP webinars is free with the login details provided at least one week prior to the date of the webinar.

STP/BSTP Webinars: Dates for webinars in 2025 will be available in due course.

IATP/BSTP Webinar: Dates for webinars in 2025 will be available in due course.

ESTP/SFPT/BSTP and ECVF/ESVP* Webinars: *Sponsored by the ESTP, SFPT, BSTP and NVT: Dates for webinars in 2025 will be available in due course.

Keep checking the BSTP website for up to date information - [BSTP website](#) and also the [group LinkedIn page](#)

Non-BSTP Events

If you are interested in attending any events organised by other organisations visit – <https://www.bstp.org.uk/non-bstp-events/>

If you would like details of any other events including on the BSTP website or publicising in the next 'Diary Dates' email, please send the information to the BSTP Secretariat – bstpsecretariat@gmail.com

Future BSTP events are due to take place as follows:

1st – 10th July 2025

CES 12 - Cardiovascular System

23rd – 26th September 2025

2nd Joint Congress of the BSTP and ESTP

November 2025

40th Annual General Meeting

March 2026

CES 13 - Lymphoid & Haematopoietic Systems

July 2026

CES 14 - Musculoskeletal System & Skin

November 2026

41st Annual Scientific Meeting & Annual General Meeting

The order of the CES will depend on the availability of high-quality speakers who are world experts in their particular field to present at the relevant meeting. Details of future meetings are correct at the time this booklet is generated, the BSTP will not be held responsible for any changes to dates, topics and venues of these meetings.

For up-to-date information on any events organised by the BSTP, please check the website –

<https://www.bstp.org.uk/bstp-events/> or <https://www.bstp.org.uk/events/bstp-webinars-and-podcasts/>

BSTP Contact Details

BSTP | PO Box 819 | Harrogate HG1 9XF | North Yorkshire | UK

Tel: 07894 123 533

Email: bstpsecretariat@gmail.com

Website: <https://www.bstp.org.uk>

LinkedIn: [British Society of Toxicological Pathology](#)

Registered Charity No: 1043793

LCPG CORNER

CALENDAR OF ACTIVITIES IN LATINAMERICA

Country	City	Event	Speaker	Subject	Date	Organizer
Argentina	Córdoba	XIV Reunión Argentina de Patología Veterinaria	Don Meuten, Verena Affolter, Claudio Barbeito, Juan Micheloud, Francisco Uzal, others.	Multiple	Sept 24-26	Leonardo Minatel
Brazil	Cuiabá (Mato Grosso)	ENAPAVE	Amy Durham	Hematopoietic pathology	Sept 12	Renato de Lima Santos
	Sao Paulo	IV Annual Latin American Roadshow	Brian Murphy	Oral and skeletal pathology	Nov 20-21	Renee Amorim
Chile	Santiago	IV Annual Latin American Roadshow	Brian Murphy	Oral and skeletal pathology	Nov 17-18	Federico Cifuentes
Colombia	TBD	TBD	Raquel Rech	Neuropathology	TBD	Paola Barato
Costa Rica	San José	TBD	Carlos González	Forensic Pathology	TBD	Juan Diego Hidalgo
Guatemala	Ciudad de Guatemala	Javier Asin, Melissa Macias	Javier Asin, Melissa Macias	Gross Pathology of Ruminants	July 17	Deborah Rodriguez
México	Mexico city	IV Annual Latin American Roadshow	Brian Murphy	Oral and skeletal pathology	Nov 24-25	Itzel Yañez
	On line	5 th Necropsy Course	Laura Romero, Rubén López, Francisco Carvallo, María del Carmen Carmona, Alfredo Pérez, Diana Galván, Mario Bedolla, Luis García, Elizabeth Rodríguez, Mireya Juárez, Vicente Ávila, Carlos González, Elizabeth Morales, Félix Sánchez	Gross lesions in animals	Ap 20 - May 14	Rubén López
Nicaragua	Managua	Global Health Pathology Network + 3rd meeting of the Nicaraguan division	Javier Asin, Melissa Macias, Francisco Carvallo	Multiple	Jul 21-25	Cristina Toledo
Paraguay	Asunción	TBD	TBD	TBD	TBD	Mirtha Suárez
Perú	Lima	TBD	TBD	Intestinal morphometry	TBD	Rosa Perales
Uruguay	Montevideo	11th Meeting of the Uruguayan Division	Martí Pumarola, Fabiano Sant'Ana	VeterinaryNeuropathology	Jun 23-24	Jose ManuelVerde
Venezuela	Barquisimeto	III Annual Meeting of the Venezuelan Division	Lauren Stranahan	Dermatopathology	Oct 17-18	Yaritza Salas

LCPG CORNER



Davis-Thompson
Foundation

Seminar Series in Spanish 2025



Seminarios en español 11:00am-12:30pm CDT



**Intoxicaciones por plantas y micotoxinas en
rumiantes**

Franklin Riet-correa DVM, MSc, PhD

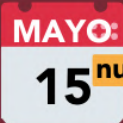
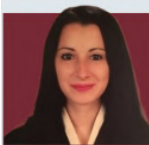

**MAYO: Patología en signátidos: caballitos de mar, dragones
de mar y peces pipa**

15

nuevo horario
12 pm

Estefanía Montero Cortijo DVM, PhD



Patología ósea

Fernando Dutra DVM, MSc



SEPTIE: Patologías orales en perros y gatos. Enfoque clínico

4

nuevo horario
12 pm

Suanúa Serrano García DVM

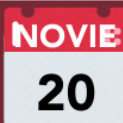

Descripción histopatológica de neoplasias

Joaquin Ortega, DVM, PhD, DACVP



Diagnóstico de diarreas en rumiantes

Paco Uzal DVM, MSc, PhD, Dipl. ACVP

Registration for individual sessions
available on the website soon

LCPG CORNER



Davis-Thompson
Foundation



INTRODUCCIÓN A LA HISTOPATOLOGÍA VETERINARIA

Curso exclusivo para médicos veterinarios o estudiantes de medicina veterinaria

CADA MIÉRCOLES A LAS 11 AM CST



Dr. Francisco Uzal



Dra. Valentina Stevenson



Dr. Santiago Diab



Dra. Maria Jose Navarrete



Dra. Gisela Martinez



Dr. Omar Gonzales



Dr. Federico Cifuentes



Dra. Melissa Macias



Dr. Nicolas Streitenberger



Dra. Laura Romero



Dra. Ana Alcaraz



Dr. Guillermo Rimoldi



Dr. Joaquín Ortega



Dr. Francisco Carvallo



Dr. Javier Asin



Dr. Mauricio Navarro

\$ En vivo U\$ 75
Grabacion U\$ 50
Virtual

More information here

LCPG CORNER

5^{to} CURSO DE
NECROPSIA:
 IDENTIFICACIÓN E INTERPRETACIÓN DE LESIONES
 MACROSCÓPICAS EN ANIMALES
 28 DE ABRIL AL 12 DE MAYO

EN LINEA

ALFREDO PÉREZ
MVZ MMVZ

ELIZABETH MORALES
MVZ MC DR

FÉLIX SÁNCHEZ
MVZ EPV MC

VICENTE ÁVILA
MVZ MMVZ
DACVP

CARLOS GONZÁLEZ
MV MPHIL
PHD

DIANA GALVÁN
MVZ MMVZ

FRANCISCO CARVALLO
DVM DSC
DACVP

MARIO BEDOLLA
MVZ MMVZ

MIREYA JUÁREZ
MVZ EDV
MC DRA

RUBÉN LÓPEZ
MVZ MMVZ
CERTAQV

ELIZABETH RODRÍGUEZ
MVZ EDCV

LUIS GARCÍA
MVZ MC DR

CARMEN CARMONA
MVZ EDVA

LAURA ROMERO
MVZ MC PHD

CONTACTO:
aquapathweb@gmail.com

Click here to register

LCPG CORNER



RONDAS DE HISTOPATOLOGÍA DEL LCPG 2025 10:30 - 11:30 CT



Davis-Thompson
Foundation



Casos de Rotina
Cesar Menk, DVM, DACVP
em Português



Enfermedades virales, parte II
Mariano Carossino, DVM, PhD, DACVP, DACVM
en español



Casos curiosos em peixes ornamentais
Felipe Pierezan, DVM, MS, PhD, DACVP
em Português



Enfermedades de Rumiantes
Javier Asin, DVM, PhD, DECVP
en español



Patologia no planeta dos macacos.
Mayane Facin, DVM, PhD, DACVP
em Português



Nódulos esplénicos en perros
Federico Cifuentes, MV, PhD, DACVP
en español



Casos variados
Ileana Miranda, DVM, MSC, DACVP
em Português

[Click here to register for individual seminars](#)

LCPG CORNER



**SAVE
THE DATE**

XIV

**REUNION ARGENTINA
DE PATOLOGIA VETERINARIA**

**24, 25 Y 26 DE
SEPTIEMBRE, 2025**

Actividades pre jornada el 23!

**ORADORES: DON MEUTEN, VERENA AFFOLTER, CLAUDIO BARBEITO,
JUAN MICHELOUD , FRANCISCO UZAL, Y MÁS**

EVENTOS PREVIOS

► Taller de escritura científica

EVENTOS ESPECIALES

Taller de histopatología ◀
Encuentro SAOV ◀

 **EN PERSONA**  **UNIVERSIDAD CATOLICA DE CORDOBA, ARGENTINA**



Davis-Thompson
Foundation



Instituto Nacional de
Tecnología Agropecuaria



UNIVERSIDAD
CATÓLICA
DE CÓRDOBA
JESUITAS

[Click here to register](#)

LCPG CORNER



Davis-Thompson
Foundation



UNIVERSIDAD
CATÓLICA
DE CÓRDOBA
JESUITAS

18° Seminario de la Fundación Davis-Thompson con la XIV Reunión Argentina de Patología Veterinaria 2025

Taller de Histopatología

Convocamos a presentar casos interesantes



Fecha de presentación: 25 de septiembre
Fecha final para el envío de casos: 30 de marzo



Envío de casos: fauzal@ucdavis.edu



EN PERSONA

UNIVERSIDAD CATOLICA DE CORDOBA, Argentina

CLOSED

LCPG CORNER



Facultad de Veterinaria
Universidad de la República
Uruguay



Davis-Thompson
Foundation



UNIVERSIDAD
DE LA REPÚBLICA
URUGUAY

11º Seminario Uruguayo de la Fundación Davis-Thompson

Neuropatología Animal: Bases para el diagnóstico anatomopatológico

June 23 & 24, 2025



José Manuel Verdes
Responsable



Martí Pumarola



Fabiano Sant'Ana



Faculty of Veterinary.
Universidad de la República.
Route 8, km. 18 \$ route 102
Montevideo, Uruguay.

 en persona

 \$U 1200

[Click here to register](#)

LCPG CORNER

**Davis-Thompson Foundation and Latin Comparative Pathology Group
LCPG Session at the 2025 ACVP/ASCP Meeting - New Orleans
Monday, November 27 12:00 – 2:30 PM
Registration Fee: Free and open to all ACVP/ASCP attendees
Save the Date – Call for Abstracts!**

The Latin Comparative Pathology Group (LCPG) invites veterinary pathology residents and veterinary students to submit abstracts (up to 220 words in English) for a chance to present at the 2025 LCPG session in New Orleans. Selected speakers will give a 10-minute presentation followed by a 5-minute Q&A during our lunchtime session.

Further details and submission instructions coming soon!

LCPG CORNER

A graphic for the Latin Comparative Pathology Group (LCPG). It features a central map of Latin America with a purple and blue color scheme. Surrounding the map are five circular images: a cow's head with a red tumor, a microscopic view of purple-stained cells, a cat's face with a red tumor, a microscopic view of red and white tissue, and a group of people in a lecture hall. The text 'LCPG' is written vertically on the left. The title 'Become a member of the Latin Comparative Pathology Group' is at the top right. A list of LCPG activities is at the bottom left.

Become a member of the Latin Comparative Pathology Group

LCPG:

- Provides Diagnostic Exercises
- Offers travel awards
- Coordinates externships in US labs for Latin Americans
- Organizes and lectures in Latin American seminars and courses

Click here for more
information about
how to become a
member

LCPG CORNER

Dear colleagues,

This is a friendly reminder to renew (or start) your Latin Comparative Pathology Group (LCPG) membership for 2025. The LCPG offers great training opportunities to everyone and helps supporting pathologists and trainees in Latin America.

Although the registration deadline is Monday, March 31, 2025, the membership renewal or application for new membership is open the year around. However, LCPG award applicants with timely renewed membership will have priority over late ones, so paying the dues before the deadline is always best! The registration dues are very affordable, but provide invaluable help in many forms, including travel grants for trainees and speakers in Latin America. LCPG membership fees can be paid directly with a credit card through the Charles Louis Davis and Samuel Wesley Thompson foundation in the following link:

<http://davisthompsonfoundation.org/lcpg-membership-payment/>

We encourage you all to spread the word about the opportunities the LCPG offers, so more people interested in Veterinary Pathology can become members.

Find attached the 2024 ANNUAL MEMBERSHIP APPLICATION, please fill it in with your updated information and send it to lcpgsecretary@gmail.com

Thank you for your interest in joining and supporting the LCPG!

GHPN SCHOLARSHIPS



DTF-GHPN Education Scholarship For Select DTF On-Line and/or Course Material



Background. The Global Health Pathology Network (GHPN), under the umbrella of the Davis-Thompson Foundation (DTF) for Veterinary Pathology, conducts workshops in resource-constrained settings focused on enhancing veterinary diagnostic abilities using interactive educational modalities and adult learning principles. In part, the success of the GHPN training workshops is built on the successes of in-country veterinary pathologists and professionals in various locations worldwide. Consequently, to expand the sphere of the network through the development of capable, motivated professional cadre, the GHPN recognizes the importance of practicing professionals to have the opportunities for continued professional development.

Objective. Through GHPN's alignment with the DTF, the DTF will offer up to 10 educational scholarships to attend select DTF on-line courses and/or have access to the course material at no-cost.

Application Criteria. All applicants must prepare a 2-3 paragraph statement (no more than 300 words) addressing the following:

- Biographical information to include current work or academic history
- Reason(s) for applying for the DTF educational scholarship
- If awarded, the applicant's willingness to host a future GHPN workshop in his/her country.

Selection procedures and policies. GHPN leadership will screen all applications and submit the qualified applicants to the DTF for recommendation and final approval. Scholarship selection is based on the assessment of the applicant's statement and will be determined based on several factors

GHPN SCHOLARSHIPS

to include relevant background, aptitude, training and mentorship abilities in veterinary pathology and animal health. The applicant's current location of employment and/or training will also be considered to ensure equitable distribution of scholarship opportunities in the given year. Applicants should send applications 30-60 days prior to the beginning of the course to allow for adequate review of the application. A list of upcoming and/or recurring select courses can be found under "Events" tab on the DTF website: <https://davisthompsonfoundation.org/>

Application Procedures Questions and Answers:

Q: Where and when are applications available/due?

A: Open registration; applications can be received at any time

Q: Where should applications be sent?

A: A signed PDF or word document paragraph statements are sent to GH-PathNetwork@gmail.com

Q: What additional information/documents must accompany the application?

A: None; the signed paragraph statement is the only item required

Q: How and when will the scholarship award winners be notified?

A: Award winners will be notified via electronic correspondence sent to the email address in the paragraph statement

Q: When can the educational scholarships to attend select DTF on-line courses and/or have access to the course material be used?

A: Once awarded, the scholarship can be used at any time over a 365 day period from the date at which the scholarship is awarded. Any additional questions regarding the DTF-GHPN educational scholarships and/or the GHPN general can be submitted to GHPathNetwork@gmail.com

MISCELLANEOUS ANNOUNCEMENTS



Dear Colleague,

The Society of Toxicologic Pathology (STP) is seeking to broaden its membership by reaching out to scientists and students (veterinary/residents/graduate) involved or interested in safety assessment, teaching, or research in toxicologic pathology/toxicology and inviting them to join the STP and attend our 44th Annual Symposium: Toxicologic Neuropathology: Basics and Beyond, scheduled for **June 22–25, 2025**, at the **Fairmont Chicago – Millennium Park** in **Chicago, Illinois**. The symposium promises an exceptional opportunity to engage with leading experts, share insights, and deepen our understanding of critical topics in toxicologic neuropathology.

To help us reach scientists and students at your institution with a variety of backgrounds and research interests, we kindly ask that you post our Annual Symposium (see below) in your departmental newsletter and/or continuing education section of your Website. Alternatively, please forward this information to the appropriate person or provide us with the contact information.

Please note that there are several different opportunities for **students** to apply for monetary awards through the generous Student Awards program. The deadline for most awards is **March 30**. See individual award details for nomination/application and selection processes. Registration fees are waived for active STP student members. Nonmember students who apply by **April 1** for STP student membership (\$35 annual dues) and are approved can also register for free. In addition, *nonmember meeting registrants who apply for membership by July 1 and are accepted will receive complimentary membership for the remainder of 2025*. Please visit www.toxpath.org to apply for membership.

Important Deadlines

- Abstract Submission Deadline: **March 30**
- Student Awards Application Deadline: **March 30**
- Early Bird Registration Deadline: **April 30**

Student Awards and Grants (Deadline: March 30) (<http://www.toxpath.org/am2025/awards.asp>)

- Student Travel Grants
- STP Young Investigator Awards
- STP Environmental Toxicologic Pathology SIG Student Research Award
- The Daniel Morton and Laura Dill Morton Scholarship (*Deadline: November 1, 2025*)
- IATP/STP Charles Capen Trainee Award (*Deadline: November 1, 2025*)

For the Web:

SOCIETY OF TOXICOLOGIC PATHOLOGY (STP) 44TH ANNUAL SYMPOSIUM

STP cordially invites you to the **STP 44th Annual Symposium: Toxicologic Neuropathology: Basics and Beyond**, scheduled for June 22–25, 2025, at the Fairmont Chicago – Millennium Park in Chicago, Illinois. The unifying theme of the symposium, “Effective animal-to-human translation in neurotherapeutic development,” features five comprehensive sessions, covering topics such as Fundamentals of Neuropathology, Neurodegenerative Diseases, Neurobiomarkers, Neuro-Omics, Hot Topics, Challenges, and Future Directions. Join your colleagues and immerse yourself in a dynamic program with cutting-edge scientific sessions, enriching continuing education courses, and valuable networking opportunities. Please visit the [Annual Symposium website](http://www.toxpath.org/am2025/awards.asp) for additional information and to review the preliminary program.

Thank you very much.

Best regards,
STP Membership Committee

STP Headquarters: 11190 Sunrise Valley Drive · Suite 300 · Reston, Virginia 20191
Tel: 703-438-7508 · Fax: 703-438-3113 · Email: stp@toxpath.org · Website: www.toxpath.org

MISCELLANEOUS ANNOUNCEMENTS

Have you seen a Pathology Error published in a scientific journal?

Help us determine the extent of the problem

Submit to the **ACVP Errors in Publications Web Portal**
<https://www.acvp.org/page/ErrorsinPublication>

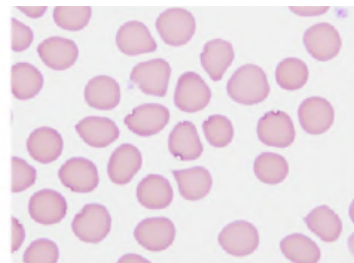

Click here to listen to past episodes of the podcast



Check out our archive!

Click here



MISCELLANEOUS ANNOUNCEMENTS



Davis-Thompson
Foundation

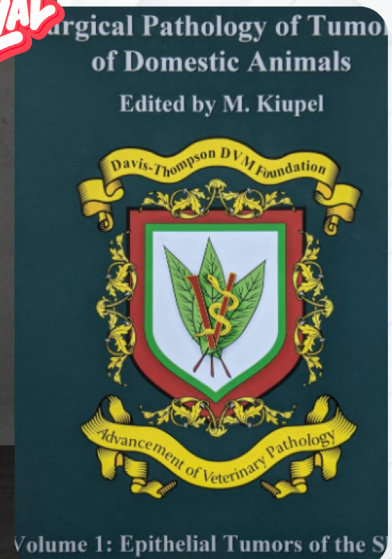

CHECK OUT OUR STORE
FOR BOOKS AND MERCH

CLICK HERE 

MISCELLANEOUS ANNOUNCEMENTS

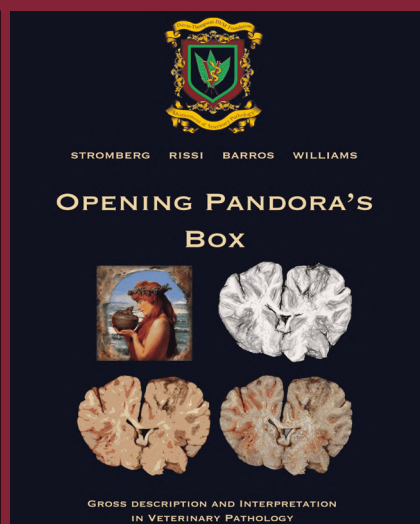
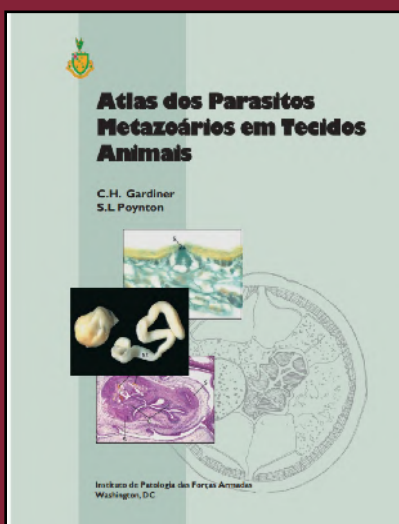
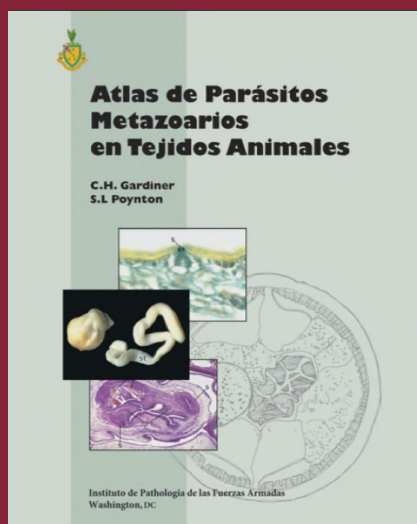

[Click here](#) to Get a Digital Download of our e-books!

RETIRING?

Have slides left over from your recent slide seminar? Just looking to free up some storage space? The Foundation is looking for additional glass slides, kodachromes and other similar materials for its Correspondence Division and Study Centers. All materials should be well identified with as much accompany history and discussion as possible, as these materials are expressly used for teaching. Moreover, as the Foundation is a publicly donative charity, all donated materials are tax-deductible. For more information, please contact Dr. Bruce Williams at bruce.h.williams.dvm@gmail.com.

Davis-Thompson Foundation Pathology Externship

Since 1980, the Davis-Thompson Foundation lab sites have hosted more than 125 veterinary students at 8 participating diagnostic laboratories. These students usually have a strong interest in pathology itself or zoo or poultry medicine that require a strong pathology background. The Foundation is always interested in having veterinary students apply for an externship and we would like to add more externship sites that do not usually have veterinary students, to help increase their interest and knowledge of pathology with some off-campus experience. For more information, contact Dr. Jim Britt, jobritt@sbcglobal.net; 501-912-1449.



Davis-Thompson
Foundation

DAVIS-THOMPSON FOUNDATION

Phone: 847-367-4359

Fax: 847-247-1869

davis-thompsonfoundation.org

cldavisdvm@comcast.net

MAY 2025