



**Davis-Thompson
Foundation**

C.L. DAVIS/S.W. THOMPSON
DVM FOUNDATION

A tax-exempt, donative,
publicly-supported charity
For the advancement of veterinary
and comparative pathology

THE DAVIS-THOMPSON FOUNDATION NEWSLETTER

June 2021

VOL. 51

CEO & CHAIRMAN OF THE BOARD

FRANCISCO A. UZAL, DVM, MSc, PhD

PRESIDENT

JEY KOEHLER, DVM, PhD

BOARD MEMBERS

CORY F. BRAYTON, DVM

JAMES BRITT, DVM MS

BRUCE H. WILLIAMS, DVM

CORRIE C. BROWN, DVM, PHD

VINICIUS CARREIRA, DVM, PHD

FRANCISCO CARVALLO, DVM, PHD

JENNIFER CHAPMAN, DVM

MIKE DARK, DVM

FABIO DEL PIERO, DVM, PHD

STEPHEN M. DEMPSEY, DVM

JOHN F. EDWARDS, DVM, PHD

MR. ROBERT HYMAN, BA, MS

KYU-SHIK JEONG, DVM, PHD

MIRA MANDOKI DVM, PHD

IINGEBORG LANGOHR, DVM, PHD

ERIC LOMBARDINI, DVM, PHD

ELIZABETH MCINNES, BVSC, MS

TRACEY S. MCNAMARA, DVM

RAFAELA DE NEGRI, DVM, MS

LONZY OJOK, BVMS, DR. DVM, PHD

PATRICIA PESAVENTO, DVM, PHD

SIMON PRIESTNALL, BVSC, PHD

VLADISLAVA S. RAC, DVM, MS

TONY ROSS, BVSC, MSc, PHD

ZADOK RUBEN, DVM, PHD

RACHEL AUTRAN, DVM, MS

MOHAMED SLAOUI, DVM

INSIDE THIS ISSUE

- 2 Dr B. Williams ACVP distinguished member
- 3 Foundation Announcements
- 8 Seminar Reviews
- 13 Diagnostic Exercise
- 16 AAVP Seminar
- 17 June Virtual Seminars
- 18 Diseases of the Skeletal System
- 19 Spanish Seminars 2021
- 20 Descriptive Veterinary Pathology Course
- 21 Chilean Meeting
- 22 Australian Saturday Seminars
- 23 Brazilian Seminars
- 24 2021 CLASS / POLA Course
- 25 Mouse Pathology
- 26 2021 ACVP Pre-Conference Workshop
- 27 2021 Northeastern Vet Path Conference
- 28 Argentinian Meeting (RAPAVE)
- 29 BSTP Corner
- 32 Miscellaneous Announcements
- 37 Table of Upcoming Events

DR BRUCE WILLIAMS NAMED DISTINGUISHED MEMBER OF THE ACVP

It gives me enormous pleasure to announce that Dr Bruce Williams, Treasurer of the Davis Thompson Foundation, has been named a Distinguished Member of the American College of Veterinary Pathologists.

The nomination was organized and presented to ACVP by Dr Corrie Brown and supported by many outstanding letters of support from Bruce's colleagues. In the letter announcing the award, ACVP stated about Bruce: "You have rendered exceptionally distinguished service to the College and contributed in an exemplary manner to veterinary pathology and pathology education. Your service through the Davis-Thompson Foundation is particularly appreciated. You are very deserving of this designation."



Bruce has worked tirelessly for many years for the Davis Thompson Foundation and during this time, he has been the driving force behind the organization of workshops, seminars and training courses in Veterinary Pathology around the world. His outstanding leadership and organizational skills have been fundamental in solidifying the Foundation's reputation as the number one organization promoting the teaching of Veterinary Pathology in the world. Under his direction, the Foundation has gone from strength to strength with each passing year and, in these very difficult times, reminded stronger than ever. As the realities of COVID hit, Bruce was swift to recognize not only the necessity but also the great potential of online delivery. The Foundation is now able to offer an enormous number of webinars and courses worldwide, and reach a substantially increased audience as a consequence of his efforts. Several of these webinars are co-sponsored by the ACVP.

If you know Bruce at all, you will know that he works unrelentingly and is available for the teaching of Veterinary Pathology 24/7. Pathologists, young and old, look to him as a model of what hard work, a good heart and a strong vision for the future can achieve.

The award will be presented to Bruce at an Awards and Recognition Ceremony during the 2021 ACVP Annual Meeting occurring October 30-November 2 on a virtual platform. We hope to "see" many of you supporting Bruce the day of the ceremony. Congratulations Bruce!!!

Francisco A. Uzal, DVM, MSc, PhD

Chairman, Board of Directors, Davis-Thompson Foundation

FOUNDATION ANNOUNCEMENTS

NEWSLETTER COVER CONTEST

SEND YOUR IMAGE BY E-MAIL TO DR. KATHERINE
WATSON AT: IMAGES@DAVISTHOMPSONFOUNDATION.ORG

The Davis-Thomson Foundation invites you to submit digital gross, microscopic, or ultrastructural images depicting a lesion, to be featured on the front page of the monthly newsletter. Each month a new image will be pride of place in the issue. Winning images will be added to Noah's Arkive to be preserved forever!

Figure Requirements:

- Do not exceed 5 MB.
- Width of 6.8 inches.
- Acceptable formats are TIFF and JPEG (TIFF preferred).
 - Min resolution 300 pixels/inch (120 pixels/cm) for half-tones (i.e., photos, histology images).
 - We recommend saving your images as TIFF files with LZW compression for best quality.

Figure Legend (attach as a word document separated from the image file):

- Name/names of contributors and their affiliated institutions.
- Brief (> 2 sentence) description of the lesion including:
 - Signalment
 - Diagnosis
 - Any other information you want to share.



FOUNDATION ANNOUNCEMENTS

EXAMPLES

NEWSLETTER PHOTO COVER

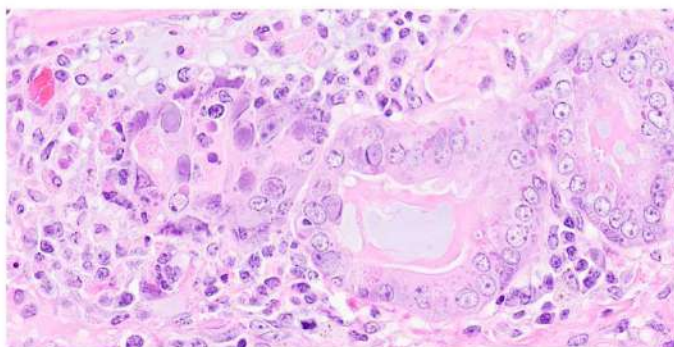

Contributor: Katherine D. Watson
Contributor institutional affiliation: California Animal Health and Food Safety Laboratory, University of California-Davis, Davis, CA

File size: 4.66 MB, 6.8 inches wide
File type: .tif (LZW compression format)
Image resolution: 300 pixels/inch

An adult female striped skunk with canine distemper virus (eosinophilic, intracytoplasmic inclusions) and adenovirus (basophilic, intranuclear inclusions) in the submucosal glands of the tracheobronchial airways.

Contributor: Katherine D. Watson
Contributor institutional affiliation: California Animal Health and Food Safety Laboratory, University of California-Davis, Davis, CA

File size: 620 kb, 6.8 inches wide
File type: .tif (LZW compression)
Image resolution: 300 pixels/inch



Obstructive penile urethral urolithiasis in a 10-year-old pot-bellied pig with calcium phosphate carbonate stones.



FOUNDATION ANNOUNCEMENTS

PHOTO CONTEST



**HAVE YOUR PRIZED
IMAGE FEATURED ON
THE COVER PAGE OF
THE DAVIS-THOMPSON
FOUNDATION MONTHLY
NEWSLETTER!**

DIRECT
EXAMINATION
OF HAIR FROM
AN ALOPECIC,
1-YEAR-OLD
BLACK BEAR
WITH
ECTOTHRIX
DERMATOPHYT
E SPORES AND
HYPHAE.

**CONTRIBUTOR:
OMAR A.
GONZALES-VIERA
AND KATHERINE D.
WATSON**



FOUNDATION ANNOUNCEMENTS



UPCOMING CHANGES TO OUR YOUTUBE CHANNEL



At Davis-Thompson Foundation, we strive to bring you relevant, current information.

With that in mind, beginning July 31st, we will be removing Free-Friday webinars and Full-day webinars that are older than 6 months.

Go re-watch your favorites!

FULL-DAY WEBINAR NEW STRUCTURE

In order to accommodate all time zones, from May forward, Full-Day webinar presentations that receive authorization for rebroadcast will be available for 14 days beginning 24 hours following the live broadcast, for registrants only.



We are so happy with our refreshed logo that we wanted to share the happy vibes by giving out a registration to the next full-day webinar to our Facebook Group members, supporters of our mission, that are using our new Facebook frame.

We'll keep this vibe going through summer! Winner will be randomly selected at random times preceding the webinar and announced on Facebook on Fridays happy hour time!

Come back on Fridays to learn if you are the lucky winner of a registration for the following Tuesday, full-day webinar!

Frames can be found on comments

Thank you for your support!

HAPPY VIBES

FOUNDATION ANNOUNCEMENTS

SCHOLARSHIPS FOR THE REBROADCAST VERSION OF 2021 CLASS/POLA COURSE

The Davis-Thompson Foundation is offering ten need-based scholarships to attend the rebroadcast version of the 2021 CLASS/POLA course held from July 31 – August 6, 2021. Scholarship recipients may attend the rebroadcast version of the course for its 21-day run (beginning on or about 13 August) at no charge.

All applications will be evaluated, but preference will be given to post-veterinary degree pathology trainees that are currently enrolled in a training program.

To apply for one of these scholarships, send the following documents via e-mail to Dr Bruce Williams (bruce.h.williams.dvm@gmail.com):

- 1-Letter of intent, addressed to the Davis-Thompson Foundation with a brief justification for your request and explanation of the benefits of attending this course for you and your community
- 2-Letter from your training coordinator or Department head/supervisor supporting the application.
- 3-Application form

APPLICATIONS ARE DUE NO LATER THAN July 1, 2021.
LATE OR INCOMPLETE SUBMISSIONS WILL NOT BE EVALUATED

Application form for Gross Pathology Review Course Rebroadcast Scholarship

Name:

Address:

E-mail:

Degrees:

Trainee: yes/no (circle what corresponds)

Training program:

Graduate/Undergraduate trainee (circle what corresponds)

Is this a paid position: yes/no (circle what corresponds)

If not a trainee:

Place of work:

Position:

SEMINAR REVIEWS

Seminario de excelente calidad, por sus oradores y material brindado!!! Muchas gracias por el excelente nivel y dedicación de todos.

En líneas generales ha sido un seminario excepcional! Muy buena organización, fácil acceso y disertantes de categoría!

Muy buenos temas, realmente estoy agradecida por la realización de estos eventos en tiempo de pandemia.

Excelente nivel tanto por la calidad de los disertantes como por el contenido e ilustraciones compartidas. Muy grata jornada!!

Muy buen seminario, se abordaron temas de interés en una forma clara y practica, muy util para el trabajo diario.

Seminario Boliviano

Patología Aviar y de Cerdos

SEMINAR REVIEWS



By Sofía Rosales FESC-UNAM

DIAGNOSTIC SERIES:

PROBLEM ORIENTED APPROACH

DR. NEHA MISHRA

On April 23rd, Dr. Neha Mishra presented an amazing and outstanding seminar that included interesting cases compiled during her career as a diagnostic pathologist. We had the opportunity to see great gross lesions as well as photomicrographs from different species and etiologies, including: canine parvovirus, subcutaneous avian mites, lobster shell disease, neurologic nematode infection in a moose, glycogen storage disease in a bear, among others. She also shared a set of medico-legal cases, highlighting the advantage of using a problem oriented system in the anatomic pathology diagnostic field.

It is worth mentioning that Dr. Neha Mishra is one of the enthusiastic and committed volunteers of the Davis and Thompson Foundation, an activity that she combines with her academic career and her full time job as a mom.

***"Lots of great cases from non-classical species.
The quality of the material was impressive."***

***"This was a very interesting lecture with a nice
diversity of lesions and species, beautiful
images and good review of etiology and
pathogenesis of diseases. Thank you!"***

***"It was outstanding information with very
detailed study reflected and excellently
presented. Kudos to the presenter"***

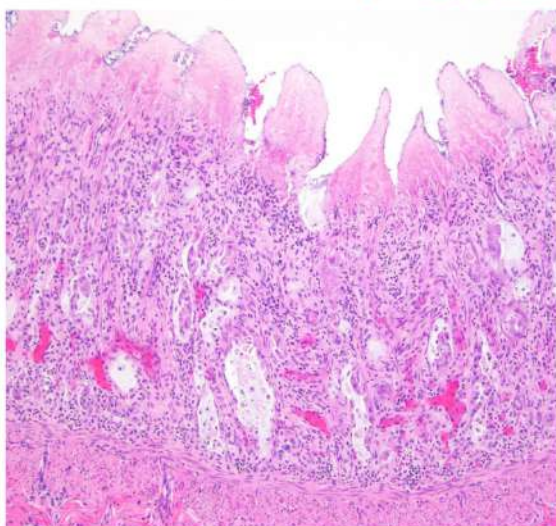
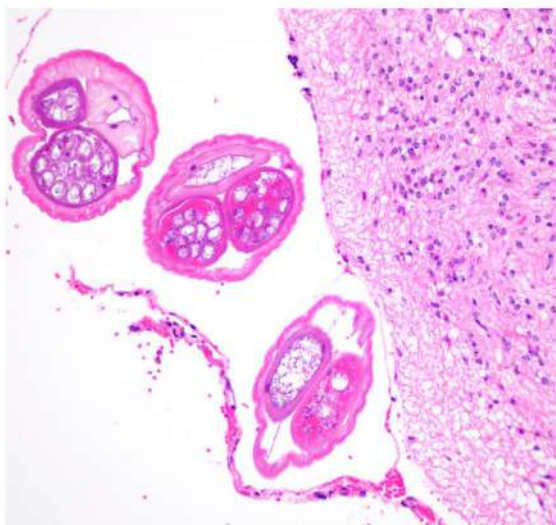

SEMINAR REVIEWS

VII WISCONSIN NATIONAL PRIMATE RESEARCH CENTER

& CL DAVIS LAB ANIMAL MEDICINE AND
PATHOLOGY SEMINAR

THIS YEAR'S SEMINAR
WAS AN ATTENDANCE
RECORD!

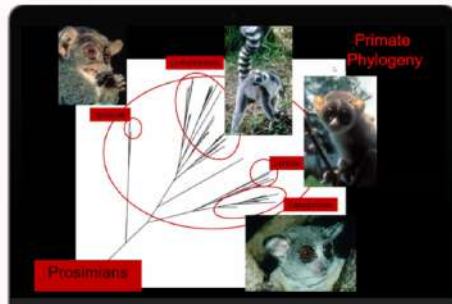

600+ PEOPLE FROM 30+
COUNTRIES JOINED US ON
MAY 1ST 2021 FOR
DR. MANSFIELD'S
PRESENTATIONS

- ✓ COMPREHENSIVE LECTURES ON
INFECTIOUS & NON-INFECTIOUS
DISEASES OF NON-HUMAN PRIMATES
- ✓ 8 RACE MEDICAL CREDITS
- ✓ INTERNATIONAL MOCK EXAM
COALITION

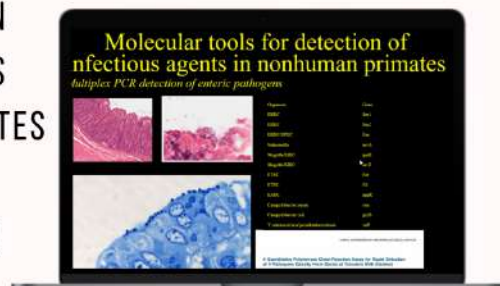

SEMINAR REVIEWS

REPRODUCTIVE PATHOLOGY

MAY 4TH 2021

THIS FULL-DAY WEBINAR WAS A HIT WITH 100+ REGISTRANTS!

THE INTERACTIVE SESSION WITH MYSTERY DIGITAL SLIDES WAS THE HIGHLIGHT OF THE DAY!

What's your diagnosis?

word cloud terms: amyloidose, polypoid hyperplasia, endometrioid carcinoma, pseudoplacental site, hydatid mole, endomyose, endometrial adenocarcinom, adenomyosis, endometrial hyperplasia, mole hydatidiform, bad, endomet adenocarcinoma, hydatidiform mole, mole hidatydiform, hydatiform mole

"THIS WAS AN OUTSTANDING COMPILATION INCLUDING REVIEW OF NORMAL AND APPROACHES TO ASSESS PATHOLOGICAL CHANGES IN MULTI-SPECIES (INCLUDING INFO ON HUMANS). THOROUGHLY ENJOYED THE ENTIRE SESSION INCLUDING THE MYSTERY CASE COMPONENT WITH THE WORD CLOUD. WELL DONE! LOOKING FORWARD TO FUTURE CE OPPORTUNITIES WITH THE PROGRAM"

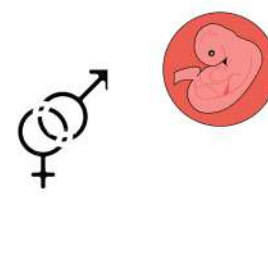

"THE SEMINAR IS COMPREHENSIVE AND INFORMATIVE, PARTICULARLY THE MYSTERY CASES AT THE END, TRULY ENJOY THE INTERACTION OPPORTUNITIES."

"THE PRESENTATION AND ILLUSTRATION OF LECTURES AND THE MYSTERY CASES PART WAS EXCELLENT. LOVED THE ANONYMOUS DIAGNOSIS PART."

What's your diagnosis?

word cloud terms: bidder organ, croakus interruptus, ovotestes, ovotestis, spermatocoele, hermaphrodite, bidder's organ, bidders organ, intersex, I don't know, frogs are cool, gout, dsd

DR. FOSTER



DR. PREMANANDAN



DR. ACNEW



SEMINAR REVIEWS



Thanks to all of our fabulous speakers!





DIAGNOSTIC EXERCISE



Diagnostic Exercise From The Davis-Thompson Foundation*

Case #: **162** Month: **March** Year: **2021**

Contributors: Dana Marie Romano¹, MLS(ASCP)CM DVM; Tatiane Terumi Negrão Watanabe^{1,2}, DVM, MS, PhD, DACVP; Nobuko Wakamatsu^{1,3}, DVM, PhD, DACVP, DACPV

1 Louisiana State University, School of Veterinary Medicine, Department of Pathobiological Sciences, Louisiana Animal Disease Diagnostic Laboratory, Baton Rouge, LA 70803;

2 North Carolina State University, College of Veterinary Medicine, Department of Population Health and Pathobiology, Raleigh, NC 27607;

3 Purdue University, Department of Comparative Pathobiology, Indiana Animal Disease Diagnostic Laboratory, West Lafayette, IN 47907.

Clinical History: An over 20-year-old, male Chilean flamingo (*Phoenicopterus chilensis*) from the Baton Rouge Zoo was lethargic and separated from the rest of the flock. Despite treatment for 24 hours, the bird remained recumbent and was later found dead. The vaccination history included for Eastern equine encephalitis virus and West Nile virus.

Necropsy Findings: The plantar surfaces of the feet had multiple, firm, raised, white to pale tan, ulcerated nodules ranging from 0.5 cm to 1.5 cm in diameter, consistent with chronic pododermatitis (Figure 1). Both kidneys were enlarged and diffusely yellowish orange with numerous white pinpoint foci throughout the parenchyma (Figure 2). The liver and spleen were enlarged, approximately 1.5 times of normal size. A focal white granular area was present on the ventral capsular surface of each hepatic lobe.



Figure 1



Figure 2



DIAGNOSTIC EXERCISE



Follow-up questions: Microscopic findings; Morphologic diagnosis; Name of the condition

*The Diagnostic Exercises are an initiative of the **Latin Comparative Pathology Group (LCPG)**, the Latin American subdivision of The Davis-Thompson Foundation. These exercises are contributed by members and non-members from any country of residence. Consider submitting an exercise! A final document containing this material with answers and a brief discussion will be posted on the CL Davis website (http://www.cldavis.org/diagnostic_exercises.html).

Editor-in-chief: Claudio Barros

Associate Editor for this Diagnostic Exercise: Ingeborg Langohr

]

Click **HERE** for answers



DIAGNOSTIC EXERCISE



Braz J Vet Pathol, 2021, 14(1), II
DOI: [10.24070/bjvp.1983-0246.v14i1pII](https://doi.org/10.24070/bjvp.1983-0246.v14i1pII)

BJVP
Brazilian Journal of Veterinary Pathology
ISSN 1983-0246

Editorial

Diagnostic exercises of the Latin Comparative Pathology Group (Latin American Division of the Davis-Thompson Foundation) being published in the Brazilian Journal of Veterinary Pathology

It is a great honor for the Latin Comparative Pathology Group (LCPG; the Latin American subdivision of the Davis-Thompson Foundation), to begin publishing our already famous diagnostic exercises in the Brazilian Journal of Veterinary Pathology (BJVP).

The diagnostic exercises of the LCPG were created more than 10 years ago, with the objective of sharing interesting pathology cases with the scientific community and to provide educational material for trainees. These cases generated great enthusiasm amongst students and veterinarians around the world, and over the years, more than 160 exercises have been distributed regularly by e-mail and published on line in the Davis Thompson Foundation and the American Association of Veterinary Laboratory Diagnosticians web pages.

Now, in a joint effort between the LCPG and the BJVP, three selected diagnostic exercises submitted to the LCPG will be published in each issue of the journal. We hope that this way, our diagnostic exercises will reach a broader readership throughout the globe.

We hope that you enjoy our diagnostic exercises whether you read them on the web or in the BJVP.

These exercises may be contributed by members and non-members of the LCPG from any country of residence. Please consider putting your interesting case in the form of a diagnostic exercise and submit it to the LCPG. It does not have to be something unusual and all sub-specialties of pathology are welcome! Contact the Editor in Chief, Dr Claudio Barros, for instructions on how to prepare and share your diagnostic exercise.

Paola A. Barato

President Latin Comparative Pathology Group

Francisco R. Carvalho

President-elect Latin Comparative Pathology Group

Claudio S. Barros

Editor-in-chief, Latin Comparative Pathology Group diagnostic exercises

Francisco A Uzal

Chief Executive Officer, Davis-Thompson Foundation

ANIMAL DISEASES AAVP SEMINARS

**Davis-Thompson Foundation and
Arab Association of Veterinary
Pathologists (AAVP)**



Davis-Thompson
Foundation

FIRST REGIONAL VIRTUAL GROSS SEMINAR OF ANIMAL DISEASES

June 17th - June 20th 2021 (PDT)



Dr. Tawfik Aboellail
Dermatopathology
Colorado State University



Dr. Asli Mete
Pathology of Poultry
University of CA, Davis



Dr. Rob Moeller
Diseases of Fish
University of CA, Davis



Dr. Francisco Uzal
Equine, Ruminant, Swine
Gastrointestinal Disease
University of CA, Davis

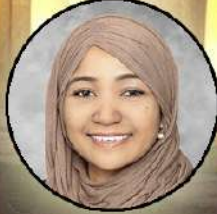

Dr. Carmen Jerry
Avian Influenza
University of CA, Davis



Dr. Salah Mesalhy
Fish Disease in Egyptian
Aquaculture
Suez Canal University

Registration fee: Free!
8 MOC credits

For more information and registration:

https://us02web.zoom.us/webinar/register/WN_hr5rrXZSQ-qMChuUYddcgQ

JUNE VIRTUAL SEMINARS



Davis-Thompson
Foundation

June Virtual Seminars of the Davis-Thompson Foundation and the Latin Comparative Pathology Group

04
FRIDAY

**Viral diseases of
old-world primates**

SPONSORED BY DT



Dr. Andres Mejia
Wisconsin National Primate Center
University of Wisconsin

https://us02web.zoom.us/webinar/register/WN_WhSZ16Z1TdCYtBQ-3MhAAQ

**Caring for the Caregivers:
Self-Care and Self-Compassion
in the Veterinary Profession**

SPONSORED BY DT

11
FRIDAY



Susan Harris
BluePearl Veterinary Partners

https://us02web.zoom.us/webinar/register/WN_XNppeMTqQkOt_Y8gg5BAVg

**The seminars are free and offered via Zoom and hosted by the Davis-Thompson Foundation Webinar Committee.
Registration is free but required.**

**FREE MOC credits (each seminar will provide 1 ACVP Maintenance of Certification -MOC-)
Certificates of attendance will be provided to all who attend the live webinar.**

All seminars are at 9-10:30 am (PDT), 10-11:30 am (MDT), 11 am-12:30 pm (CDT), 12-1:30 pm (EDT)

DISEASES OF THE SKELETAL SYSTEM

Full-day Seminars



Davis-Thompson
Foundation

Diseases of the Skeletal System

Tuesday, June 15th 2021

Registration fee: \$50*



Dr. Susan Stover
Traumatic injuries of bone
University of CA, Davis, US
7-9am**



Dr. Linden Craig
Diseases of joints
University of TN, US
9:30-11:30 am



Dr. Brian Murphy
Neoplasia of bone
University of CA, Davis, US
12:30-2:30 pm



Dr. Keren Dittmer
Metabolic diseases of bone
Massey University, NZ
3-5 pm

*-This seminar is preapproved by the ACVP Maintenance of Certification (MOC) Committee for 4 credits

-This program has been approved for 8 hours of continuing education credit in jurisdictions which recognize RACE approval.

** all times in PDT

https://us02web.zoom.us/webinar/register/WN_8IRvJisPRsGSCdpkIV25Eg

The Davis-Thompson Foundation is a volunteer-run, non-profit, registered tax-exempt, donative charity supported by the public. 100% of revenue generated by registration supports our mission.

SPANISH SEMINARS 2021

CL DAVIS & SW THOMPSON DVM FOUNDATION / LATIN COMPARATIVE PATHOLOGY GROUP SPANISH SEMINARS 2021



Jueves 21 enero



Marti Pumarola
Facultad de Veterinaria, Barcelona, España
El diagnóstico en neuropatología:
más allá de la espongirosis

Completed

Jueves 15 abril



Paola Barato
CORPAVET y MOLECULARVET SAS
Bogota, Colombia
Enfermedades de los peces de agua dulce

Completed

Jueves 11 febrero



Joaquin Ortega
Universidad CEU Cardenal Herrera, Valencia, España
Introducción a la dermatopatología y
reconocimiento de patrones histopatológicos

Completed

Jueves 13 de mayo



Fernando Dutra
DILAVE "Miguel C. Rubino",
Treinta y Tres, Uruguay
Autopsia y neuropatología perinatal
en bovinos y ovinos

Completed

Jueves 18 marzo



Valentin Perez
Facultad de Veterinaria, Universidad de León, España
Patología del tracto reproductor de la hembra en
pequeños rumiantes

Completed

Jueves 10 junio



Claudio Barros
Universidade Federal de Mato Grosso do Sul,
Campo Grande, Brasil
Lesiones comunes encontradas en bovinos
en mataderos

https://us02web.zoom.us/webinar/register/WN_CZ7Wnx35T2KyCdczRcze1g

All seminars at 8-9:30 AM PST
Each seminar will receive: 1.5 RACE credit and 1 ACVP MOC credit
All seminars are free

DESCRIPTIVE VETERINARY PATHOLOGY COURSE

Davis-Thompson Foundation Virtual Descriptive Veterinary Pathology Course

June 21-25, 2021



Davis-Thompson
Foundation

Registration:

Live course:

Foundation members: \$250

Non-Foundation members: \$350

Rebroadcast:

Foundation members: \$100

Non-Foundation members: \$200

MON	TUE	WED	THU	FRI
8:30am-8:45am* Introduction Koehler/ DTF moderator	8:30am-10:00am Microscopic descriptive techniques Koehler	8am-10am Ultrastructural descriptive techniques Pesavento	8am-9:50am Histo test review 1 Digital slides, all graders, Koehler leads	8am-9:50am Histo test review 2 Digital slides, all graders, Koehler leads
8:45am-10:00am Gross descriptive techniques Craig	10:15am-12:00pm Microscopic descriptive techniques Koehler	10:15am-12pm IHC descriptive techniques Pesavento	10am-12pm Histo test 2 Digital slides	10am-11am Open Q+A session with the instructors
10:15am-12:00pm Gross descriptive techniques Craig	1:30pm-3pm Histo interpretation Koehler	1pm-3pm Histo test 1 Digital slides	1pm-3pm Gross test 2 and review (Pesavento leads)	12:30pm-2:30pm Intro to pathology reporting in drug discovery and tox path Shrader
1:30pm-3:00pm Gross descriptive techniques Craig	3:30pm-4:30pm Introduction to rubrics: peer-grading exercise Koehler	3:30pm-5:30pm Gross test 1 and review (Craig leads)	3:30pm-5pm Cognitive errors in Veterinary diagnostic pathology Stromberg	
3:30pm-5:00pm Macro-micro correlation Pesavento				

This program has been submitted but not yet approved for 21 hours of continuing education credit in jurisdictions which recognize RACE approval

*All times are US Central Daylight Time
Note that the schedule is subject to minor changes at the discretion of the instructors.



<https://davisthompsonfoundation.regfox.com/descriptive-path-course-2021>

CHILEAN MEETING



UNIVERSIDAD
PEDRO DE VALDIVIA



VI REUNIÓN CHILENA DE HISTOPATOLOGÍA VETERINARIA

5 y 6 / AGOSTO / 2021

WEBINAR

VALOR:
Nacional (Chile): \$10.000 CLP - Internacional: US\$15

CHARLAS MAGISTRALES: TUMORES MAMARIOS EN PERRAS



Dra. Laura Peña M.V. Ph.D. Dip. ECVP

*Criterios histológicos de graduación
para tumores mamarios en perras*

Presidenta del Colegio Europeo de Patología Veterinaria
Directora del Departamento de Medicina y Cirugía Animal, Universidad Complutense de Madrid
Catedrática de Anatomía Patológica, Universidad Complutense de Madrid



Dr. Cristian Torres M.V. Ph.D.

*La importancia del diagnóstico microscópico en la elaboración del
plan terapéutico en pacientes con neoplasias mamarias*

Director Servicio de Oncología Clínica, Hospital Veterinario Docente, Universidad de Chile.
Investigador en Oncología Veterinaria y Comparada.
Académico, Universidad de Chile.



**RECEPCIÓN
DE CASOS**

FECHA LÍMITE
30/MAYO/2021

MÁS INFORMACIONES: www.schpv.cl



AUSTRALIAN SATURDAY SEMINARS



Davis Thompson Foundation
Australian Saturday virtual seminars
First semester 2021

AAPSP
 Australian Animal Pathology Standards Program

ASVP
 Australian Society for Veterinary Pathology

Each one of these seminars will provide 1.5 RACE and 1 ACVP Maintenance of Certification (MOC) credit
 Please double check session times against 11am AEDT (Sydney) in all Australian locations.

Renal pathology Jan 29th (US)
 Jan 30th (AUS)

Los Angeles, CA, USA PST Fri Jan 29th 4:00-6:00 pm
 Sydney, Australia AEDT Sat 30th Jan 11:00-1:00 pm
 Brisbane, Australia AEST Sat 30th Jan 10:00 am-12 noon
 Perth, Australia AWST Sat 30th Jan 8:00 am-10:00 am

Dr. Rachel Cianciolo
 The Ohio State University, US

Equine reproductive pathology: Failure of pregnancy Feb 19th (US)
 Feb 20th (AUS)

Los Angeles, CA, USA PST Fri 19th 4:00-6:00 pm
 Sydney, Australia AEDT Sat 20th Jan 11:00-1:00 pm
 Brisbane, Australia AEST Sat 20th Jan 10:00 am-12 noon
 Perth, Australia AWST Sat 20th Jan 8:00 am-10:00 am

Dr. Rob Foster
 University of Guelph, Canada

Tumors of soft Tissues, (including assessment of surgical margins) Mar 19th (US)
 Mar 20th (AUS)

Los Angeles, CA, USA PDT Fri 19th 5:00 pm-7:00 pm
 Sydney, Australia AEDT Sat 20th 11:00 am-1:00 pm
 Brisbane, Australia AEST Sat 20th 10:00 am-12:00 pm
 Perth, Australia AWST Sat 20th 8:00 am-10:00 am

Dr. Rob Foster
 University of Guelph, Canada

Cell death Apr 16th (US)
 Apr 17th (AUS)

Los Angeles, CA, USA PDT Fri 16th 6:00 pm-8:00 pm
 Sydney, Australia AEDT Sat 17th 11:00 am-1:00 pm
 Brisbane, Australia AEST Sat 17th 11:00 am-1:00 pm
 Perth, Australia AWST Sat 17th 9:00 am-11:00 am

Dr. Josh Webster
 Genentech, US

Diseases of Australian marsupials May 21st (US)
 May 22nd (AUS)

Los Angeles, CA, USA PDT Fri 21st 6:00 pm-8:00 pm
 Sydney, Australia AEDT Sat 22nd 11:00 am-1:00 pm
 Brisbane, Australia AEST Sat 22nd 11:00 am-1:00 pm
 Perth, Australia AWST Sat 22nd 9:00 am-11:00 am

Dr. Lucy Woolford
Dr. Hannah Bender
 University of Adelaide &
 Taronga Conservation Society, Australia

Aquatic animal diseases Jun 25th (US)
 Jun 26th (AUS)

Los Angeles, CA, USA PDT Fri 25th 6:00 pm-8:00 pm
 Sydney, Australia AEDT Sat 26th Jun 11:00 am-1:00 pm
 Brisbane, Australia AEST Sat 26th Jun 11:00 am-1:00 pm
 Perth, Australia AWST Sat 26th Jun 9:00 am-11:00 am

Dr. Sal Frasca
 University of Connecticut

Registration is free but required:

Aquatic animals: https://us02web.zoom.us/webinar/register/WN_CabF9y5OQMSvb_HIB8lwAg

BRAZILIAN SEMINARS



The poster features a colorful geometric background with yellow, green, and blue triangles. At the top right, there are three logos: a crest, the logo of the Associação Brasileira de Patologia Veterinária (ABPV), and a map of South America with 'JOC' written next to it. The main title is in large, bold, white letters with a black outline. Below the title, five seminar slots are arranged in a grid-like fashion, each featuring a speaker's photo, name, affiliation, date, time, and topic. The topics are in large, bold, yellow letters. The status 'Completed' is shown in green boxes for the first three seminars. The last seminar is still upcoming.

Seminários virtuais da Associação Brasileira de Patologia Veterinária, Latin Comparative Pathology Group e Davis/Thompson Foundation*

10/03 6 - 7:30PM
Patologia suína
 Dr. David Driemeier (UFRGS)
 Dr. Roberto Guedes (UFMG)
 Completed

14/04 6 - 7:30PM
Linfomas caninos: Correlacionando citologia e histologia
 Dr. Fabrizio Grandi (VetSchoolSP)
 Completed

12/05 6 - 7:30PM
Dermatopatologia
 Dra. Juliana Werner (Laboratório Werner&Werner)
 Completed

16/06 6 - 7:30PM
Patologia bovina
 Dr. Ricardo Lemos (UFMS)
https://us02web.zoom.us/webinar/register/WN_USFPkLFLT8qcOdgrboU82g

07/07 6 - 7:30PM
Patologia neonatal canina
 Dra. Tayse Domingues de Souza (UVV)
https://us02web.zoom.us/webinar/register/WN_nLjWSj2XQ90Bb-UIQ92VEQ

* Todas as palestras serão em português
 Todas as palestras ocorrem no horário de Brasília
 Todas as palestras são gratuitas e oferecidas através da plataforma Zoom
 Cada palestra proverá 1 crédito ACVP MOC (Maintenance of Certification)

2021 CLASS / POLA COURSE

2021 CLASS / POLA Virtual Course

July 31 – August 1, 2021 (CLASS)

August 2 - 6, 2021 (POLA)



Davis-Thompson
Foundation

CURRENT LABORATORY ANIMAL SCIENCE SEMINAR (CLASS)

Preparing for the ACLAM boards

The Animal Welfare Act and Its Consequences

PHS Policy and FAQs

FASS The Ag Guide

NRC Guide for the Care and Use of Laboratory Animals

PATHOLOGY OF LAB ANIMALS (POLA)

Pathology of the Mouse

Pathology of the Rat

Pathology of Aging Rodents

Pathology of Non-Human Primates

Clinical Pathology of Lab Animals

Pathology of the Rabbit

Anatomy and Diseases of Laboratory Fish

Diseases of Amphibians

Pathology of the Guinea Pig, Hamster, and Gerbil

Pathology of Mini-pigs

Pathology of the Ferret

2 PATHOLOGY MOCK EXAMS! (Only for the live version)



Dr. Sarah Bro
ACLAM Foundation



Dr. Michael Bencivenga
US Army



Dr. Julie Sharp
UCSF



Dr. Robert Kim
US Army



Dr. Ingrid Bergin
University of Michigan



Dr. Heather Tillman
St. Jude Children's
Research Hospital



Dr. Teresa Southard
Cornell University



Dr. Amanda Beck
Albert Einstein
College of Medicine



Dr. Laura Cregar
Charles River
Laboratories



Dr. Emily Corbin
Joint Pathology Center



Dr. Jeff Wolf
Experimental Pathology
Laboratories



Dr. Sarah Cudd
Joint Pathology Center



Dr. Angela Brice
University of Pennsylvania

Registration:*

LIVE: \$250 (Foundation members) / \$350 (Non-members)

REBROADCAST: \$100 (Foundation members) / \$200 (Non-members)

*A limited number of need-based scholarships will be offered

-This seminar is preapproved by the ACVP Maintenance of Certification (MOC) Committee for 20 credits

-This program has been approved for 12 hours (CLASS) and 32 hours (POLA) of continuing education credit in jurisdictions which recognize RACE approval.

-The Davis-Thompson Foundation is a volunteer-run, non-profit, registered tax-exempt, donative charity supported by the public. 100% of revenue generated by registration supports our mission.

Register at:

<https://davisthompsonfoundation.regfox.com/2021pola>

MOUSE PATHOLOGY

**Davis-Thompson Foundation
European Division Symposium**



MOUSE PATHOLOGY

13-14 September 2021



VIRTUAL MEETING

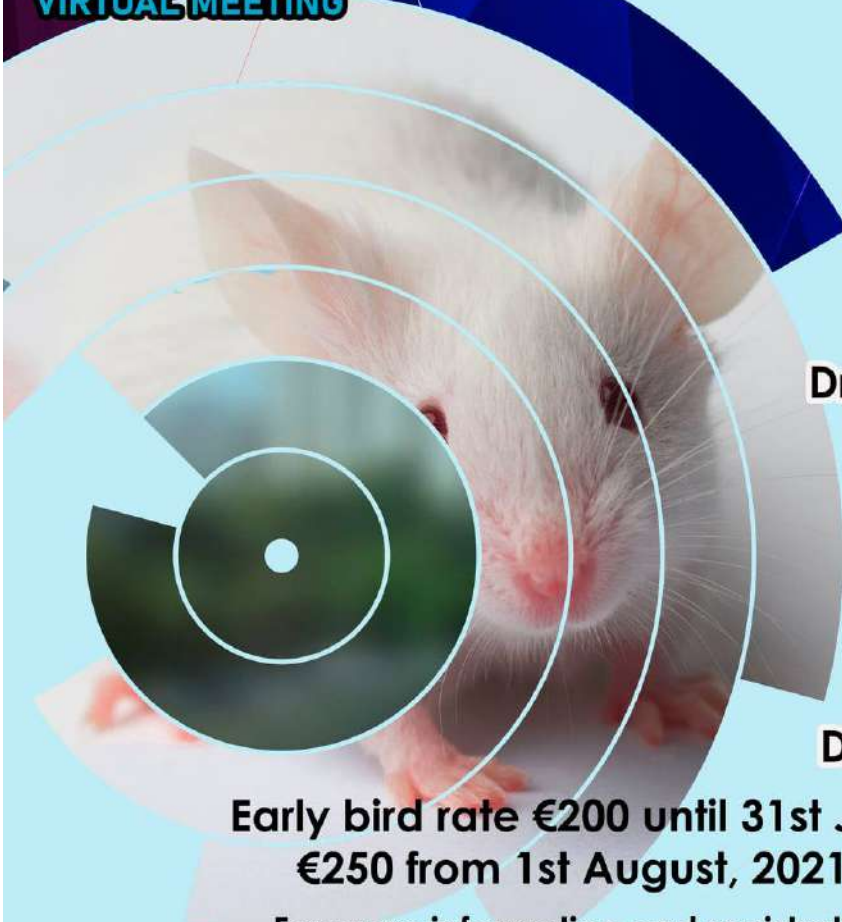

Dr. Cory Brayton



Dr. Denise Imai

**Early bird rate €200 until 31st July,
€250 from 1st August, 2021**

For more information and registration:

<https://www.eventbrite.co.uk/e/davis-thompson-foundation-european-symposium-2021-tickets-140987827387>

2021 ACVP PRE-CONFERENCE WORKSHOP

SAVE THE DATE



ACVP
AMERICAN COLLEGE OF
VETERINARY PATHOLOGISTS



2021 ACVP Pre-Conference Workshop

Soft Tissue Tumors are "Hard": Current Perspectives



Dr. Paola Roccabianca



Dr. Giancarlo Avallone



Dr. F. Yvonne Schulman



Guest Speaker
Dr. Brian Summers



Speakers will present material from the third volume of the series, *Surgical Pathology of Tumors of Domestic Animals: Tumors of Soft Tissues*, with a special guest lecture by Dr. Brian Summers.

Date: Saturday, October 30 2021

Time: 8:00am - 5:00pm (Pacific time)

Venue: The 2021 ACVP/ASVCP Concurrent Annual Meeting and this pre-conference are scheduled for a hybrid format, with face-to-face meetings in Seattle and virtual components*

*Note: We will continue to monitor the pandemic in the coming months and may need to make adjustments to the format, depending on evolving circumstances.

2021 NORTHEASTERN VETERINARY PATHOLOGY CONFERENCE

2021 Northeastern Veterinary
Pathology Conference
September 17th - 18th



**VIRTUAL
SEMINAR**

Guest speaker

Dr. Jesse Hostetter
University of Georgia



Guest speaker

Dr. Paco Uzal
University of California



CASE PRESENTATIONS

EMPHASIS ON GASTROINTESTINAL CASES

Register at https://us02web.zoom.us/webinar/register/WN_8E-JaPI-rQ-aMEorkEXMhMg

If you would like to present a case, please contact course director Dr. Sarah Cudd
at skcuddvdm@gmail.com ASAP to determine availability

ARGENTINIAN MEETING (RAPAVE)



**XII REUNIÓN ARGENTINA
DE PATOLOGÍA VETERINARIA
2021**

**14° Seminario de la Fundación
C.L. Davis-S.W Thompson**

**11 al 14 de octubre
MODALIDAD VIRTUAL
INTA Balcarce**

     **Ministerio de Agricultura,
Ganadería y Pesca
Argentina**

<http://intrabalc.inta.gob.ar/RAPAVE>

BSTP CORNER



BRITISH SOCIETY OF TOXICOLOGICAL PATHOLOGY

Notice of Future Meetings



Virtual Continuing Education Symposium 4: Respiratory System

6th - 15th July 2021

Tuesday, Wednesday, and Thursday

13.00 - 16.30 (GMT+1/UCT+1)

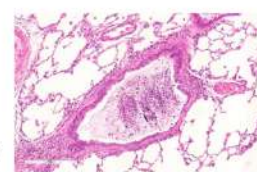

CES 4 will be held as a virtual event using Zoom on the afternoons of Tuesday 6th, Wednesday 7th, Thursday 8th, Tuesday 13th, Wednesday 14th and Thursday 15th July 2021, from 13.00 - 16.30 (GMT+1/UCT+1) each day.

20% of the places have already been taken for this symposium, with numbers limited to a maximum of 50 delegates - registration for this symposium is still open and will close at midnight on 18th June 2021.

Approved by the Royal Society of Biology for purposes of CPD, this event may be counted as 54 CPD Credits.

Approximately 18.5 hours of educational activity will be recorded on Attendance Certificates. For those delegates who wish to self-accredit for CPD, proof of attendance should be retained for this purpose.

This Continuing Education Symposium will provide an intermediate level symposium on the respiratory system including challenges in inhaled drug discovery and development, background findings of the respiratory tract in rodents and non-rodents, translatable models of COPD, and regulatory requirements for inhalation toxicology. The format will include presentations, case histories and active participation of delegates.

For more details (including bursary information) visit –

<http://www.bstp.org.uk/events/ces-4-respiratory-system/>

The 36th Annual Scientific Meeting of the BSTP

Pathology of Mice with a Human Immune System

Wednesday 10th, Thursday 11th and Friday 12th November 2021 (Provisional dates)



The 36th ASM will be held as a virtual event using Zoom on the afternoons of Wednesday 10th, Thursday 11th and Friday 12th November 2021, from 13.00 – 17.00 (GMT+0/UCT+0) each day.

Continuing Professional Development: Royal Society of Biology CPD credits will be applied for.

Immunodeficient mice reconstituted with a human immune system are increasingly used for modelling the human immune compartment in numerous preclinical applications, such as adoptive cell therapy and immuno-oncology studies. With the advent of new Advanced Therapy Medicinal Products, humanised mice are a key component of efficacy and safety assessment in preclinical programmes, including GLP studies. However, limited information is available concerning the morphological aspects of human cell engraftment and the spectrum of spontaneous and experimentally induced histopathological lesions occurring in these mice.

Registration will open in May/June 2021, keep checking the website for up-to-date information, including details of bursaries - <http://www.bstp.org.uk/events/the-36th-asm-of-the-bstp/>

BSTP CORNER



Virtual Continuing Education Symposium 5: Male Reproductive System
Tuesday 8th – Thursday 17th March 2022
13.00 – 16.30 (GMT+0/UCT+0)

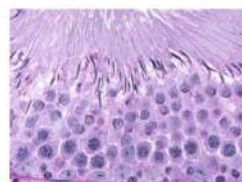

CES 5 will be held as a virtual event using Zoom on the afternoons of Tuesday 8th, Wednesday 9th, Thursday 10th, Tuesday 15th, Wednesday 16th and Thursday 17th March 2022, from 13.00 – 16.30 (GMT+0/UCT+0) each day.

Continuing Professional Development: *Royal Society of Biology CPD credits will be applied for.*

This Continuing Education Symposium will cover an overview of the male reproductive system in preclinical animal species.

Detailed information, including the programme and a registration form will be available in September/October 2021.

If you would like further information, have any queries or would like to reserve a place, please contact the BSTP Secretariat – bstpoffice@aol.com

or visit <http://www.bstp.org.uk/events/ces-5-male-reproductive-system/>

Virtual Continuing Education Symposium 6: Female Reproductive System
Tuesday 5th – Thursday 14th July 2022
13.00 – 16.30 (GMT+1/UCT+1)

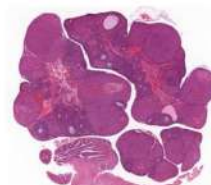

CES 6 will be held as a virtual event using Zoom on the afternoons of Tuesday 5th, Wednesday 6th, Thursday 7th, Tuesday 12th, Wednesday 13th and Thursday 14th July 2022, from 13.00 – 16.30 (GMT+1/UCT+1) each day.

Continuing Professional Development: *Royal Society of Biology CPD credits will be applied for.*

This Continuing Education Symposium will cover an overview of the female reproductive system in preclinical animal species.

Detailed information, including the programme and a registration form will be available in December 2021/January 2022.

If you would like further information, have any queries or would like to reserve a place, please contact the BSTP Secretariat – bstpoffice@aol.com

or visit <http://www.bstp.org.uk/events/ces-6-female-reproductive-system/>



BSTP CORNER



DATES FOR FUTURE EVENTS TO BE ORGANISED BY THE BSTP:

Future BSTP events are as follows:

6th – 15th July 2021	CES 4 - Respiratory System
10th, 11th & 12th November 2021 (TBC)	36th Annual Scientific Meeting – Pathology of Mice with a Human Immune System
November 2021	BSTP Annual General Meeting
8th – 17th March 2022	CES 5 - Male Reproductive System
5th – 14th July 2022	CES 6 - Female Reproductive System
November 2022	37th Annual Scientific Meeting & AGM
March 2023	CES 7 - Infectious diseases in laboratory animals
July 2023	CES 8 - Nervous System
November 2023	38th Annual Scientific Meeting & AGM
March 2024	CES 9 - Urinary System
July 2024	CES 10 - Digestive System
November 2024	39th Annual Scientific Meeting & AGM
March 2025	CES 11 - Cardiovascular System
July 2025	CES 12 - Endocrine System
November 2025	40th Annual Scientific Meeting & AGM
March 2026	CES 13 - Urinary System
July 2026	CES 14 - Lymphoid & Haematopoietic Systems
November 2026	41st Annual Scientific Meeting & AGM
March 2027	CES 15 - Musculoskeletal System & Skin

The order of the CES will depend on the availability of high-quality speakers who are world experts in their particular field to present at the relevant meeting.

For details of webinars visit - <http://www.bstp.org.uk/events/bstp-webinars/> or <http://www.bstp.org.uk/non-bstp-events-and-webinars/>

If you would like to receive information on any of these events as soon as the information becomes available, you need to make sure that the BSTP have your contact details on the mailing list.

You can withdraw your consent to receive communications from the BSTP at any time, by means of a written/emailed request for removal from the database.

Although the BSTP is in contact with similar organisations in Europe and the USA it is the policy of the BSTP **NOT** to pass on details of our mailing list.

The BSTP's Data Protection Policy can be found at <http://www.bstp.org.uk/governance/>

For more information on any of these meetings, keep checking the website - <http://www.bstp.org.uk/events> or contact the BSTP Secretariat - bstpoffice@aol.com

Details of future meetings are correct at the time this information is produced, the BSTP will not be held responsible for any changes to dates, venues and topics of these events.

If you have any queries, or require further information regarding this symposium, please contact:

BSTP | PO Box 819 | Harrogate HG1 9XF | North Yorkshire | UK
Tel: + 44 (0)7894 123 533
Email: bstpoffice@aol.com Website: www.bstp.org.uk

MISCELLANEOUS ANNOUNCEMENTS



AAVLD Histopathology Slide Sets available!

Slide sets of cases presented at the 63rd Annual AAVLD Meeting 2020 diagnostic histopathology seminar are now available for purchase for \$60 per box, includes shipping to North America.

*Contact Asli Mete (amete@ucdavis.edu) for questions or purchase.

Great for resident training!



British Society of Veterinary Pathology
Advancing Education in Veterinary Pathology

From The Clinic to the Scope & Back Again:
Clinicopathological correlations in small animal & equine medicine

Virtual Conference

Cognitive errors
Small animal liver disease
Equine gastrointestinal disease

Wednesday 16th June
9:00-17:45 BST
or on-demand



Dr. Laureen Peters
Universität Bern



Prof. Paul Stromberg
The Ohio State University



Prof. Sharanne Raidal
Charles Sturt University



Dr. Penny Watson
University of Cambridge



Prof. Paco Uzal
UC Davis



Dr. Fernando Constantino-Casas
University of Cambridge

Conference programme

- Equine Gastric Ulcer Syndrome
Prof. Sharanne Raidal
- Gastrointestinal biopsies in horses
Prof. Francisco Uzal
- Canine and Feline liver sampling: Communication between Clinician and Pathologist really makes a difference
Dr. Penny Watson and
Dr. Fernando Constantino-Casas
- Cytology of the Liver: Indicated or Overrated?
Dr. Laureen Peters
- Cognitive Errors in Veterinary Diagnostic Pathology: Why we make mistakes and how to mitigate the risk
Prof. Paul Stromberg
- A case-based discussion of dealing with uncertainty in biopsy cases
Prof. Paul Stromberg

www.bsvp.org

MISCELLANEOUS ANNOUNCEMENTS



Become a member of the Latin Comparative Pathology Group

LCPG:

- Provides Diagnostic Exercises
- Offers travel awards
- Coordinates externships in US labs for Latin Americans
- Organizes and lectures in Latin American seminars and courses

Membership Fees:

\$50 - Professionals in US, Canada, and Europe

\$30 - Professionals in Latin America

\$25 - Students in US, Canada, and Europe

\$15 - Students in Latine America

CLICK HERE to learn more.

Use this link to join: <https://davisthompsonfoundation.regfox.com/lcpg-membership>

LCPG is the proud Latin American Division of the Davis Thompson Foundation

MISCELLANEOUS ANNOUNCEMENTS

Surgical Pathology of Tumors of Domestic Animals

Edited by M. Kiupel



Volume 3: Tumors of Soft Tissue

P. Rocchbianca, F. Y. Schulman,
G. Avallone, R. A. Foster, J. L. Scruggs,
K. Dittmer, M. Kiupel

[CLICK HERE](#) to order your copy today!

RETIRING?

Have slides left over from your recent slide seminar? Just looking to free up some storage space? The Foundation is looking for additional glass slides, kiodachromes and other similar materials for its Correspondence Division and Study Centers. All materials should be well identified with as much accompany history and discussion as possible, as these materials are expressly used for teaching. Moreover, as the Foundation is a publicly donative charity, all donated materials are tax-deductible. For more information, please contact Dr. Bruce Williams at bruce.h.williams.dvm@gmail.com.

EXTERNSHIP OPPORTUNITY!

Davis-Thompson Foundation Pathology Externship

Since 1980, the Davis-Thompson Foundation lab sites have hosted more than 125 veterinary students at 8 participating diagnostic laboratories. These students usually have a strong interest in pathology itself or zoo or poultry medicine that require a strong pathology background. The Foundation is always interested in having veterinary students apply for an externship and we would like to add more externship sites that do not usually have veterinary students, to help increase their interest and knowledge of pathology with some off-campus experience. For more information, contact Dr. Jim Britt, jobritt@sbcglobal.net; 501-912-1449.



NEWS FROM THE STP

Calling all students and residents curious about toxicologic pathology!

The Student/Resident Corner (SRC) is a new addition to the Society of Toxicologic Pathology's website that aims to provide community and resources to help you learn more about this career path and connect with others interested in the field. It includes a calendar of upcoming events, information on previous speakers/training institution program (STIP) visits, externships, scholarships/awards, and profiles of our student liaisons and current pathologists working in the field. It is free, available to all students, and can be accessed under the student tab on the STP website homepage.

[CLICK HERE](#) to go directly to the SRC homepage.

MISCELLANEOUS ANNOUNCEMENTS



Are you a pathology trainee?
Join the Latin Comparative Pathology Group (LCPG) for free in 2021

Dear Pathology Trainees:

The LCPG has grown significantly lately and a plethora of training activities are currently being offered and planned for the future.

We are aware of the financial impact COVID-19 has had in the economy of multiple countries, particularly in Latin America. For this reason, and **ONLY FOR 2021**, the LCPG will waive fees for trainees.

Becoming a member of the LCPG allows students to apply for any of the many great scholarships and awards the LCPG is offering and will continue to offer this year. Members of the LCPG may also register for any of the Davis-Thompson Foundation seminars at member's rate.

Make sure you do not miss out on this opportunity! Become a member today by:

1. Completing the form below
2. Letter of your professor or supervisor stating that you are a trainee
3. Send both documents to lcpgsecretary@gmail.com

MISCELLANEOUS ANNOUNCEMENTS

LATIN COMPARATIVE PATHOLOGY GROUP 2021 ANNUAL MEMBERSHIP APPLICATION

Please fill out this document and e-mail it to Latin Comparative Pathology Group lcpgsecretary@gmail.com



NAME:

ADDRESS:

CITY:

STATE:

COUNTRY:

ZIP CODE (US ONLY):

PHONE/FAX:

COUNTRY OF ORIGIN:

E-mail:

LANGUAGES:

DEGREE(S) & CERTIFICATION(S)

☐ DVM ☐ PhD ☐ MS ☐ MD ☐ DACVP ☐ ASVCP ☐ POST-DOC ☐ Other: Student of Veterinary Medicine

SPECIALTY & AREA(S) OF INTEREST:

AMOUNT PAID 2021: \$

All payments should be done with credit card at the Charles Louis Davis and Samuel Wesley Thompson foundation on the following link.

<https://davisthompsonfoundation.regfox.com/lcpg-membership>

Contributions above the minimum values are encouraged and welcome!

Thank you for interest in joining and supporting the LCPG!

TABLE OF UPCOMING EVENTS

North America				
Country	Course	Date	Venue	Contact
USA	Free Friday Seminars (English, Spanish, Portuguese)	Weekly: January through December 2021	VIRTUAL	Jey Koehler jaw0007@auburn.edu Paco Uzal fauzal@ucdavis.edu
	Tuesday Day Seminars	Twice a month: January through December 2021	VIRTUAL	Jey Koehler jaw0007@auburn.edu Paco Uzal fauzal@ucdavis.edu
	Descriptive Veterinary Pathology Course	June 21-25	VIRTUAL	Jey Koehler jaw0007@auburn.edu
	Current Laboratory Animal Science Seminar	July 31-August 1	VIRTUAL	Sarah Bro sbhvet@yahoo.com
	Pathology of Laboratory Animals	August 2-6	VIRTUAL	Robert Kim robert.k.kim2.mil@mail.mil
	Northeastern Veterinary Pathology Conference	September 17-18	VIRTUAL	Sarah Cudd skcuddvm@gmail.com
Oceania				
Country	Course	Date	Venue	Contact
Australia	Saturday Seminars	Monthly: January through June 2021	VIRTUAL	Tony Ross tony.rossvetpath@hotmail.com Hanna Bender hanbender@gmail.com
Latin America & Europe				
Country	Course	Date	Venue	Contact
Argentina	XII Argentinean Meeting on Veterinary Pathology and 14 th Argentinean Davis Thompson seminar	October 11-14	VIRTUAL	Eleonora Lidia Morrell morrell.eleonora@inta.gob.ar
Brazil	Portuguese Virtual Seminars	Monthly: February through December 2021	VIRTUAL	Breno Salgado breno.salgado@ufes.br
Chile	6th Chilean Histopathology Meeting	August 5-6	VIRTUAL	Carlos Flores carlos.flores@upv.cl
Latin America & Spain	Spanish Virtual Seminars	Monthly: January through December 2021	VIRTUAL	Francisco Carvallo francisco.carvallo@gmail.com Paco Uzal fauzal@ucdavis.edu
Uruguay	7 th Uruguayan Seminar of the Davis Thompson Foundation	24 August 2021	VIRTUAL	José Manuel Verdes García jmverdes@fvvet.edu.uy



DAVIS-THOMPSON FOUNDATION

Phone: 847-367-4359

Fax: 847-247-1869

 cldavis.org

cldavisdvm@comcast.net

JUNE 2021