

**IMPORTANT. Updated 3/11/2020** Due to the recent developments related to the COVID-19, institutional traveling restrictions, etc., we have decided to **continue** with the seminar, but it will be delivered via teleconference (WebEx, GoToMeeting, Zoom or similar TBD).

No lectures, or other activities related to the 6<sup>th</sup> Lab Animal Seminar will take place at UW Vet School. All the lectures and exam will be delivered electronically.



## VI WNPRC Lab Animal Medicine and Pathology Seminar with International Mock-ACLAM Exam\*

Tuition to the program is free \* to attendees, thanks to our sponsors Wisconsin National Primate Research Center, School of Veterinary Medicine UW Madison, C.L. Davis DVM Foundation, Latin Comparative Pathology Group, and the Wisconsin National Primate Research Center

May 2-3, 2020

Location: School of Veterinary Medicine, University of Wisconsin,  
2015 Linden Dr. Madison, WI 53706

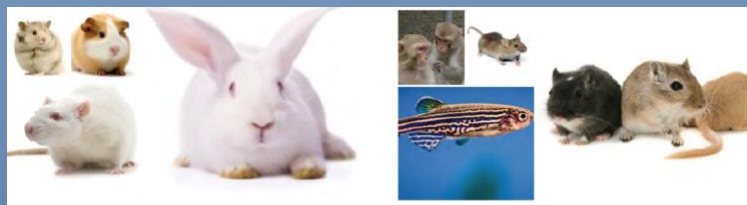

**Registration:** Online link for registration, CE, and teleconferences will be sent, please enroll on our mailing list [amejia@primate.wisc.edu](mailto:amejia@primate.wisc.edu) Subject: enroll/Lab Animal Medicine and Pathology Seminar

Lecture topics include: Keynote Speakers: **Drs. Bettina Gentry and Craig Franklin**

- Mice, zebrafish, rabbits, non-human primates, other primary and secondary species
- Descriptive Veterinary Pathology
- Anesthesia and AVMA Panel on Euthanasia
- Regulations and welfare
- Exam preparatory discussion by new ACLAM and ACVP Diplomates
- International Mock Exam Coalition Examination (for ACLAM and ECLAM exam preparation)

Program Directors: Andres Mejia DVM, MS, DACLAM, DACVP [amejia@primate.wisc.edu](mailto:amejia@primate.wisc.edu)  
Rebekah Franklin, DVM, DACLAM [franklin@rarc.wisc.edu](mailto:franklin@rarc.wisc.edu)

\*Continuing Education hours provided by the UW School of Veterinary Medicine (UW-SVM). A fee of \$22.50 will be assessed to individuals that request CE certification. The UW-SVM is an accredited continuing veterinary medical education provider; however, participants should be aware that some boards have limitations on the number of hours accepted in certain categories and/or restrictions on certain methods of delivery. It is recommended that you check with your state veterinary licensing organization to find out what the requirements are to maintain your license..