



FEBRUARY 2021

VOLUME 51

ISSUE 2

C.L. DAVIS/S.W. THOMPSON DVM FOUNDATION

A Tax-Exempt, Donative, Publicly-Supported Charity
FOR THE ADVANCEMENT OF VETERINARY AND COMPARATIVE PATHOLOGY

Managing Editors: S. Shrader, DVM, PhD & J. Asin, DVM, PhD

Senior Editor: F.A. Uzal, DVM, MSc, PhD

CHAIRMAN OF THE BOARD & PRESIDENT

FRANCISCO A. UZAL, DVM, MSc, PhD

BOARD MEMBERS

Cory F. Brayton, DVM
James Britt, DVM MS
Bruce H. Williams, DVM
Corrie C. Brown, DVM, PhD
Vinicius Carreira, DVM, PhD
Francisco Carvallo, DVM, PhD
Jennifer Chapman, DVM
Mike Dark, DVM
Fabio Del Piero, DVM, PhD
Stephen M. Dempsey, DVM
John F. Edwards, DVM, PhD
Mr. Robert Hyman, BA, MS
Kyu-Shik Jeong, DVM, PhD
Sanja Aleksic-Kovacevic DVM, PhD
Matti Kiupel, Dr. med.vet., PhD
Jey Koehler, DVM, PhD
Ilgeborg Langohr, DVM, PhD
Eric Lombardini, DVM, PhD
Elizabeth McInnes, BVSc, MS
Tracey S. McNamara, DVM
Rafaela De Negri, DVM, MS
Lonzy Ojok, BVM, Dr. DVM, PhD
Patricia Pesavento, DVM, PhD
Simon Priestnall, BVSc, PhD
Vladislava S. Rac, DVM, MS
Tony Ross, BVSc, MSc, PhD
Zadok Ruben, DVM, PhD
Brett H. Saladino, DVM
Mohamed Slaoui, DVM
Elemir Simko, DVM
Paul C. Stromberg, DVM, PhD

INSIDE THIS ISSUE

PAGE 2	Dr. Jey Koehler New President
PAGE 4	Participants' Seminar Reviews
PAGE 6	Northeastern Vet Path Conference
PAGE 7	February Friday Seminars
PAGE 8	BVD Day Seminar
PAGE 9	Spanish Seminars 2021
PAGE 10	Gen Path Review Course
PAGE 11	Coral Diseases Day Seminar
PAGE 12	Diagnostic Exercise
PAGE 13	Join the LCPG
PAGE 14	Miscellaneous
PAGE 17	BSTP corner
PAGE 20	Gross Path Review Course
PAGE 21	US Descriptive Vet Path Course
PAGE 22	Table of Upcoming Events

Please, join us in
welcoming

DR. JEY KOEHLER

as the new

PRESIDENT

of the Davis Thompson
Foundation



DR. JEY KOEHLER

Jey is currently on sabbatical leave and has agreed to take over as President starting on March 1st, 2021. Until then, Dr. Francisco Uzal will continue to carry on the activities of CEO and President.

We are thrilled with Jey's new appointment!

She is a world-renowned pathologist, who has been a member of the faculty of discussants of the Foundation for many years and, most importantly, Jey is and has been for several years, the director of one of the Foundation's most prestigious courses: the Descriptive Veterinary Pathology course. Under Jey's leadership, the DVP course reached the outstanding standard it enjoys today. This year, because of COVID, Jey and her team transformed, in record time, the whole DVP course into a fully digital version, which was offered to trainees all over the world. Jey has the knowledge, enthusiasm and commitment, to take the Foundation to the next level.

Welcome Jey!



Participants' Seminar Reviews

Participants Review of Honeybee Diseases

By Laura Setyo BVSc (Hons), MRCVS, MANZCVS (Pathology), Diplomate AVCP

Bee-Witched: Learning About Bees

K	R	A	G	U	S	O	J	R	I	H	I	V	E
L	N	O	S	E	M	A	X	E	O	M	S	I	K
A	E	H	M	I	T	E	S	Y	L	Y	T	N	O
E	P	F	O	K	F	M	T	B	T	L	A	A	M
H	E	U	F	N	O	W	H	A	F	E	Y	L	S
C	S	M	R	O	E	B	O	M	O	E	T	T	M
A	T	A	F	B	R	Y	G	R	L	R	P	G	I
R	I	G	C	J	U	M	L	I	K	R	R	E	O
T	C	I	C	C	D	E	I	E	T	E	A	A	E
E	I	L	Q	U	E	E	N	C	D	B	R	R	V
N	D	L	S	P	E	R	M	A	T	H	E	C	A
R	E	I	B	E	E	K	E	E	P	I	N	G	A
O	E	N	L	L	D	P	O	L	L	E	N	H	K
H	L	M	S	R	O	T	A	N	I	L	L	O	P

HORNET
SPERMATHECA
HONEY
ROYAL
TRACHEAL
PESTICIDE
WORKER
FUMAGILLIN
FORMIC
OXYTET
JELLY
SMOKE
POLLINATORS
POLLEN
VARROA
HIVE
AFB
MITES
SUGAR
NOSEMA
BEEKEEPING
CCD
QUEEN
EFB

Play this puzzle online at : <https://thewordsearch.com/puzzle/1855419/>

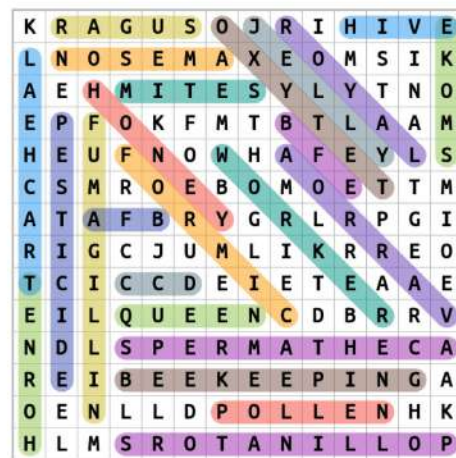

Passionate Voices Drive Change in Veterinary Profession

Participants Review of Black Voices in Pathology II

By

Laura Setyo BVSc (Hons), MRCVS, MANZCVS (Veterinary Pathology), Diplomate ACVP

Black Voices in Pathology II was an inspiring event that highlighted some of the prominent black veterinary pathologists in our field and allowed them to share their stories with us. This invaluable event doubtless resonated with many people, particularly those from ethnic minorities and diverse backgrounds. The talk started with a personal introduction to each panellist and it was truly heart-warming to encounter these incredibly relatable, down-to earth and articulate personas and role models. With their varied experiences, hearing them discuss how much, or how little, had changed over the years was eye-opening and thought-provoking. There were tales of feeling different, of looking for a place to belong, of forever feeling like "the only" one. But amidst the tales of hardship there was also a sense of profound togetherness, with panellist, presenters and audience members rallying behind the overarching message: We need to stick together! We need to do something about racial injustice! From open forums that foster inclusivity, to book recommendations for further education, and spearheading a white paper on diversity, equity and inclusion, many actions were discussed. It is clear without strong advocacy, by all members of our profession including white allies, we will go nowhere fast. Now, more than ever, we need to band together to effect real change. That the Davis Thompson Foundation is providing a platform for these discussions demonstrates their commitment to diversity and inclusivity, and for that we are excited for what is to come.



2021 Northeastern Veterinary Pathology Conference

5-6 February



**VIRTUAL
SEMINAR**

Guest speaker

Dr. Bryan Murphy

University of California - Davis



CASE PRESENTATIONS

EMPHASIS ON ORAL & MAXILLOFACIAL/MUSCULOSKELETAL CASES

Register at <https://davisthompsonfoundation.regfox.com/2020nevpc>

For more information contact Course Director MAJ Sarah Cudd
sarah.k.cudd.mil@mail.mil



February Virtual Seminars of the Davis-Thompson Foundation and the Latin Comparative Pathology Group



05
FRIDAY

Diagnostic series: Deductive logic
and pathological diagnosis. Part 2

SPONSORED BY DTF



Dr. Roger Kelly
University of Queensland,
Australia

https://us02web.zoom.us/webinar/register/WN_U6Q5U2kWSdSpFtOyVdVWlQ

Diagnostic poultry pathology: from the
necropsy room to the microscope.
Part 2

SPONSORED BY DTF

12
FRIDAY



Dr. Tahseen Aziz
North Carolina Veterinary
Diagnostic Laboratory System

https://us02web.zoom.us/webinar/register/WN_z1jvah5cTwyb92iG-2HuKw

19
FRIDAY

Brucellosis a neglected or
re-emerging disease

SPONSORED BY LCPG



Dr. Angela Arenas-Gamboa
Texas A&M University

https://us02web.zoom.us/webinar/register/WN_XOm84sJiQeCqr5o7_FxGXQ

Diagnostic series:
Test your Hematology IQ

SPONSORED BY DTF

26
FRIDAY



Dr. Jennifer Brazzell
IDEXX BioAnalytics

https://us02web.zoom.us/webinar/register/WN_Lb8rJ_HTTauDyxlqwuZEA

The seminars are free and offered via Zoom and hosted by the Davis Thompson Foundation Webinar Committee.
Registration is free but required.

FREE RACE and **MOC** credits (each seminar will provide 1 ACVP Maintenance of Certification (MOC) and 1.5 RACE credit)

Certificates of attendance will be provided to all who attends the live webinar.

All seminars are at 9-10:30 am (PST), 10-11:30 am (MST), 11 am-12:30 pm (CST), 12-1:30 pm (EST)

Davis-Thompson Foundation Day Seminars



BOVINE VIRAL DIARRHEA

Tuesday, 16 February



Dr. Frank van der Meer
Bovine viral diarrhea virus
University of Calgary
7-9 am**



Dr. Eugene Janzen
Clinical aspect of bovine viral
diarrhea
University of Calgary
9:30-10:30 am



Dr. Ted Clark
Pathology of bovine viral
diarrhea
University of Calgary
Part 1: 10:30-11:30 am
Part 2: 12:30-1:30 pm



Dr. Paul Walz
Control of bovine viral
diarrhea
Auburn University
Part 1: 1:30pm-2:30pm
Part 2: 3-4 pm

4-5 pm GENERAL DISCUSSION:

Frank van der Meer, Eugene Janzen, Ted Clark, Paul Walz

8 RACE CE CREDITS!*

Registration fee: \$50

*-This seminar is approved by the American College of Veterinary Pathologists (ACVP) for 4 credits.

*-This seminar is preapproved by the ACVP Maintenance of Certification (MOC) Committee for 4 credits in jurisdictions which recognize RACE approval.

-This program has been submitted (but not yet approved) for 8 hours of continuing education credit in jurisdictions which recognize RACE approval.

** all times in PST

https://us02web.zoom.us/webinar/register/WN_z0x9ukUKTeOFNWv8Vvmx8g

CL DAVIS & SW THOMPSON DVM FOUNDATION / LATIN COMPARATIVE PATHOLOGY GROUP SPANISH SEMINARS 2021

Seminars in Spanish



Jueves 21 enero



Marti Pumarola
Facultad de Veterinaria, Barcelona, España
El diagnóstico en neuropatología:
más allá de la espongirosis

https://us02web.zoom.us/webinar/register/WN_ZGgmCqPARrO8nVCRbXx9OA

Jueves 15 abril



Paola Barato
CORPAVET y MOLECULARVET SAS
Bogota, Colombia
Enfermedades de los peces de agua dulce

https://us02web.zoom.us/webinar/register/WN_G4PauR8HRTWTse0lkJXZZQ

Jueves 11 febrero



Joaquin Ortega
Universidad CEU Cardenal Herrera, Valencia, España
Introducción a la dermatopatología y
reconocimiento de patrones histopatológicos

https://us02web.zoom.us/webinar/register/WN_3mi8Ca6SRtGDRgnJh4CD0A

Jueves 13 de mayo



Fernando Dutra
DILAVE "Miguel C. Rubino",
Treinta y Tres, Uruguay
Autopsia y neuropatología perinatal
en bovinos y ovinos

https://us02web.zoom.us/webinar/register/WN_hHO_OANWQmimaYsKEYdepg

Jueves 18 marzo



Valentin Perez
Facultad de Veterinaria, Universidad de León, España
Patología del tracto reproductor de la hembra en
pequeños rumiantes

https://us02web.zoom.us/webinar/register/WN_vSdDRtRMSdueKf4t4p01Vg

Jueves 10 junio



Claudio Barros
Universidade Federal de Mato Grosso do Sul,
Campo Grande, Brasil
Lesiones comunes encontradas en bovinos
en mataderos

https://us02web.zoom.us/webinar/register/WN_CZ7Wnx35T2KyCdczRcze1g

All seminars at 8-9:30 AM PST
Each seminar will receive: 1.5 RACE credit and 1 ACVP MOC credit
All seminars are free

GENERAL PATHOLOGY REVIEW COURSE

February 1-6



Dr. Patricia Pesavento



Dr. Jose Vilches-Moure



Dr. James Stanton



Dr. Erin Ball



Dr. Denise Imai



Dr. Kevin Woolard



Dr. Darren Wood



Dr. Kaori Sakamoto



Dr. Jairo Nunes



**Cell adaptations, injury, and death;
Tissue repair;
Inflammation;
Hemodynamics;
Diagnostic tests;
Microbial Pathogenesis;
Immunity;
Neoplasia;
Mock exams (ONLY FOR LIVE COURSE)**

Live course: \$250
(limited to 100 people)

Re-broadcasting: \$100
(available through the end
of ACVP I phase examination)

Register at:

<https://davisthompsonfoundation.regfox.com/genpath2021>

Davis-Thompson Foundation Day Seminars



CORAL DISEASES Tuesday, 23 February

7:00-8:00 am**:

Role of corals in health of tropical marine ecosystems, need for veterinary pathology, and challenges ahead.

Dr. Thierry Work

Registration free but required*

8:00-9:00 am:

Anatomy of corals.

Dr. Esther C. Peters

9:30-10:30 am:

Describing gross lesions.

Dr. Thierry Work

10:30-11:30 am: Field sampling and processing corals for histopathological examination.

Dr. Esther C. Peters; Dr. Matti Kiupel

12:30-1:30 pm: Microscopic anatomy of corals.

Dr. Michelle Dennis; Dr. Aine Campbell Hawthorn

1:30-2:30: Histopathology of corals, Part I.

Dr. Thierry Work; Dr. Esther C. Peters; Dr. Matti Kiupel; Dr. Jan Landsberg

3:00-4:00: Histopathology of corals, Part II.

Dr. Thierry Work; Dr. Esther C. Peters; Dr. Matti Kiupel; Dr. Jan Landsberg

4:00-5:00 pm: Quiz.

Dr. Thierry Work; Dr. Esther C. Peters; Dr. Matti Kiupel; Dr. Jan Landsberg



Dr. Thierry Work

US Geological Survey National
Wildlife Health Center Honolulu
Field Station



Dr. Esther C. Peters

George Mason University



Dr. Matti Kiupel

Michigan State University



Dr. Aine Campbell Hawthorn

US Geological Survey National
Wildlife Health Center and
University of Wisconsin



Dr. Michelle Dennis

University of Tennessee



Dr. Jan Landsberg

Florida Fish and Wildlife
Conservation Commission

*-This seminar is preapproved by the ACVP Maintenance of Certification (MOC) Committee for 4 credits

-This program has been approved for 8 hours of continuing education credit in jurisdictions which recognize RACE approval.

** : all times in PST

Register here: https://us02web.zoom.us/webinar/register/WN_JYkZrVM7QsSW-nKwvHXOVg



Diagnostic Exercise From The Davis-Thompson Foundation

Case #157 Month: **January** Year: **2021**



Contributor: Eryca Ceolin Lamego*, DVM, MS candidate (erycalamego@gmail.com), Alex dos Santos*, DVM, MS, PhD candidate, Glaucia D. Kommers*, DVM, MS, Doctor in Veterinary Pathology, Mariana Martins Flores*, DVM, MS, Doctor in Veterinary Pathology. *Laboratory of Veterinary Pathology, Universidade Federal de Santa Maria (UFSM), Santa Maria, Rio Grande do Sul, Brazil

Clinical History: A 3-year-old Angus bull had a six-day history of weakness, absent ruminal motility, hind limb paralysis, paddling movements and opisthotonos, progressing to spontaneous death. Other animals from nearby farms had died with similar clinical signs in the last months.

Necropsy Findings: The practicing veterinarian performed the necropsy in the field and sent the whole brain fixed in 10% formalin for examination at our lab. There were no gross changes in the brain. Representative histological findings are in Figures 1 and 2.

Microscopic images:

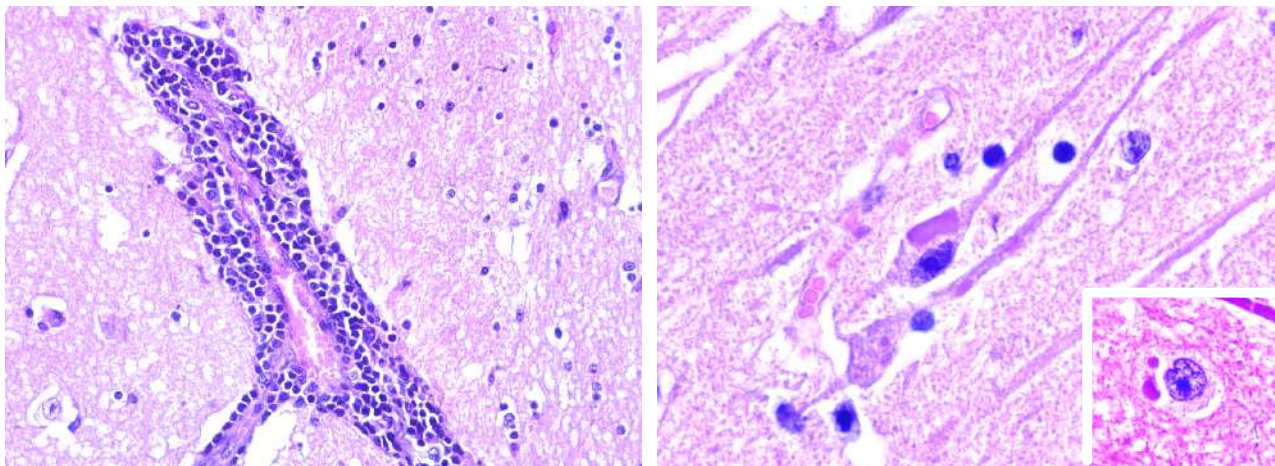

Follow-up Questions:

1. What is/are your morphological diagnosis(es)?
2. What is your etiologic diagnosis?
3. Describe the most probable mechanism of infection.
4. What other neurologic diseases should be considered as differential diagnoses?

Answers and more info [here!](#)

*The Diagnostic Exercises are an initiative of the **Latin Comparative Pathology Group (LCPG)**, the Latin American subdivision of The Davis-Thompson Foundation. These exercises are contributed by members and non-members from any country of residence. Consider submitting an exercise!



LCPG

Become a member of the Latin Comparative Pathology Group



LCPG:

- Provides Diagnostic Exercises
- Offers travel awards
- Coordinates externships in US labs for Latin Americans
- Organizes and lectures in Latin American seminars and courses

Learn more here:
http://www.cldavis.org/lcpg_english.html

LCPG is the proud Latin American Division of
the Davis/Thompson Foundation!



Use this link to join: <https://davisthompsonfoundation.regfox.com/lcpg-membership>

Membership fees:

- \$50 - Professionals in US, Canada and Europe
- \$30 - Professionals in Latin America
- \$25 - Students in US, Canada and Europe
- \$15 - Students in Latin America

Surgical Pathology of Tumors of Domestic Animals

Edited by M. Kiupel



Volume 3: Tumors of Soft Tissue

P. Roccabianca, F. Y. Schulman,
G. Avallone, R. A. Foster, J. L. Scruggs,
K. Dittmer, M. Kiupel

AVAILABLE NOW!!!!!!
[CLICK HERE](#) to place your order!

Retiring?

Have slides left over from your recent slide seminar? Just looking to free up some storage space? The Foundation is looking for additional glass slides, kodachromes and other similar materials for its Correspondence Division and Study Centers. All materials should be well identified with as much accompany history and discussion as possible, as these materials are expressly used for teaching. Moreover, as the Foundation is a publicly donative charity, all donated materials are tax-deductible. For more information, please contact Dr. Bruce Williams at bruce.h.williams.dvm@gmail.com.

Davis-Thompson Foundation Pathology Externship

Since 1980, the Davis-Thompson Foundation lab sites have hosted more than 125 veterinary students at 8 participating diagnostic laboratories. These students usually have a strong interest in pathology itself or zoo or poultry medicine that require a strong pathology background. The Foundation is always interested in having veterinary students apply for an externship and we would like to add more externship sites that do not usually have veterinary students, to help increase their interest and knowledge of pathology with some off-campus experience. For more information, contact Dr. Jim Britt, jobritt@sbcglobal.net; 501-912-1449.

Order Form – Surgical Pathology of Tumors of Domestic Animals
Vol #3 – Tumors of Soft Tissue

Price - US\$40 (does not include shipping)
BUY 2 COPIES, GET THE SECOND ONE FOR HALF PRICE!
(THAT'S \$60)

I WANT ____ COPIES.

AMOUNT: ____ (plus shipping)

SIGNATURE: _____

The Foundation accepts AMEX, VISA, MASTER CARD, DISCOVER

NAME ON CARD: _____
CARD NUMBER: _____ - _____ - _____
EXPIRATION: ____ / ____
CVV: _____



BILLING ADDRESS:

Address: _____

City, State, Zip (or applicable if international): _____

Country: _____

SHIPPING ADDRESS: (Check here ☐ If same.)

Address: _____

City, State, Zip (or applicable if international): _____

Country: _____

Phone Number: _____

Email: _____

SCAN AND EMAIL THIS ORDER FORM TO: CLDAVISDVM@COMCAST.NET

If you wish to pay by check or money order, please mail this form and your payment to: The Davis Thompson Foundation, 6241 Formoor Lane, Gurnee, IL 60031-4757, USA

Phone ordering may be done at (1) 847-367-4359 from 8AM-12PM Monday through Friday excluding US Federal holidays or ANYTIME by fax at FAX: 847-247-1869. The Foundation does not take purchase orders. For all any other inquiries (and to enquire about shipping charges), please email us at cldavisdvm@comcast.net.

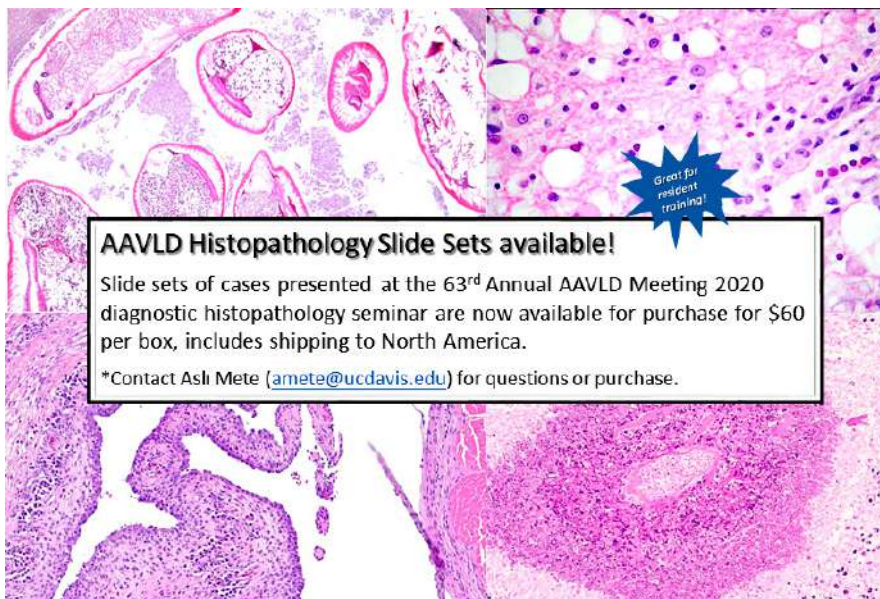

>>> BUY TICKETS <<<

THE WCVD9 DERMATOPATHOLOGY PROGRAM

ACCESS THE FULL DERMATOPATHOLOGY PROGRAM FOR £100+VAT

Hear from expert speakers about everything you need to know about dermatopathology, including diagnosis of alopecic disorders, three excellent clinicopathologic correlation sessions and two four hour wetlab sessions.

What will you get with your ticket?

- The most cost-effective dermatopathology education: for experienced dermatopathologists, pathologists and dermatologists
- **Comprehensive and Advanced Dermatopathology wetlabs:** features comprehensive overview and advanced interpretation of histopathology of various skin diseases of different species delivered by global experts. Slides presented during the wetlabs can be previewed online.
- **A case-based approach to skin diseases:** advantages, pitfalls and factors that impact histopathologic interpretation
- **Affordable and convenient continuing education:** from the comfort of your office to suit your schedule, on demand until April 2021

"Participants are just blown away by the virtual format, content/presentations and quality of cases from both Microscope Wetlabs. They feel like they are able to take more from this experience because they can go at their own pace." -

Dr Barbara McMahon
ISVD Past President

>>> BUY TICKETS: bit.ly/ISIS-pathology-tickets

ARE YOU A ISVD MEMBER? BUY YOUR TICKET FOR JUST £75+VAT



SOCIETY OF
TOXICOLOGIC PATHOLOGY

NEWS FROM THE STP

Calling all students and residents curious about toxicologic pathology!

The Student/Resident Corner (SRC) is a new addition to the Society of Toxicologic Pathology's website that aims to provide community and resources to help you learn more about this career path and connect with others interested in the field. It includes a calendar of upcoming events, information on previous speakers/training institution program (STIP) visits, externships, scholarships/awards, and profiles of our student liaisons and current pathologists working in the field. It is free, available to all students and can be accessed under the student tab on the STP website homepage.

[CLICK HERE](#) to go directly to the SRC homepage.

BSTP Corner



British Society of
Toxicological Pathology

Virtual Continuing Education Symposium 3: Carcinogenesis

2nd – 11th March 2021

Tuesday, Wednesday, and Thursday

13.00 – 16.30 (GMT+0/UCT+0)

Approved by the Royal Society of Biology for the purposes of CPD, this event may be counted as approximately 54 credits. Approximately 17.5 hours of educational activity will be recorded on Attendance Certificates.

Registration for this symposium is still open - nearly 50% of the places have been taken, with numbers limited to a maximum of 50 delegates!

<< Due to the reduced logistical requirements for this virtual symposium, the BSTP have been able to extend the early registration fee to 5th February 2021 and the closing date for registration to Friday 19th February 2021 >>

Continuing Education Symposium 3 will be held over two weeks - on the afternoons of Tuesday 2nd, Wednesday 3rd, Thursday 4th, Tuesday 9th, Wednesday 10th and Thursday 11th March 2021, from 13.00 – 16.30 (GMT+0/UCT+0) each day.

Access to the downloadable course materials and Zoom login information will be provided up to one week in advance of the symposium to all those who have registered and paid.

This virtual CES will provide an overview on carcinogenesis and the challenges with current research models. Topics to be covered include (but are not limited to): cancer in man and the history of carcinogenesis; investigation of the pathogenic mechanisms involved in carcinogenesis; significance and interpretation of neoplasia in laboratory rodents; use of immunohistochemistry for tumour identification; an overview of animal models of cancer; Inhalation toxicity and carcinogenesis; the regulatory view of carcinogenicity testing; and will include lectures, presentations, and case histories.

To reserve a place or if you would like further information about this symposium, please contact the BSTP Secretariat – bstpoffice@aol.com

[CLICK HERE](#) for more information.



Virtual Continuing Education Symposium 4: Respiratory System

6th – 15th July 2021

Tuesday, Wednesday, and Thursday

13.00 – 16.30 (GMT+1/UCT+1)

Approved by the Royal Society of Biology for the purposes of CPD, this event may be counted as approximately 54 credits. Approximately 17.5 hours of educational activity will be recorded on Attendance Certificates.

Registration for this symposium will open in December 2020/January 2021 with numbers limited to a maximum of 50 delegates – registration will close at midnight on 18th June 2021!

Continuing Education Symposium 4 will be held on the afternoons of Tuesday 6th, Wednesday 7th, Thursday 8th, Tuesday 13th, Wednesday 14th and Thursday 15th July 2021, from 13.00 – 16.30 (GMT+1/UCT+1) each day.

Access to the downloadable course materials and Zoom login information will be provided up to one week in advance of the symposium to all those who have registered and paid.

This virtual Continuing Education Symposium will provide an overview of the respiratory system including INHAND, rodent and non-rodent respiratory pathology, toxicology and risk assessment as well as reviewing challenges in agrochemical safety assessment. The format will include lectures, presentations, and case histories.

To reserve a place or if you would like further information about this symposium, please contact the BSTP Secretariat – bstpoffice@aol.com

[CLICK HERE](#) for more information.

BSTP Corner



British Society of
Toxicological Pathology

The 36th Annual Scientific Meeting of the BSTP and AGM Pathology of Humanised Mouse Models

Thursday 11th and Friday 12th

November 2021

Date and venue to be confirmed

Immunodeficient mice reconstituted with a human immune system are increasingly used for modelling the human immune compartment in numerous preclinical applications, such as adoptive cell therapy and immuno-oncology studies. With the advent of new Advanced Therapy Medicinal Products, humanised mice are a key component of efficacy and safety assessment in preclinical programmes, including GLP studies. However, limited information is available concerning the morphological aspects of human cell engraftment and the spectrum of spontaneous and experimentally induced histopathological lesions occurring in these mice.

Working with the Pathological Society of Great Britain and Ireland the meeting will cover the main features of the different humanised mouse platforms; their experimental applications in drug development, oncology and gene and cell therapies; specific safety and regulatory considerations; and future promise and remaining challenges. A short session will be also devoted to chimeric mice with humanised livers, as tools for the study of human drug metabolism and toxicity. The aim is also to have parallel sessions covering 'mouse pathology' and 'humanised mice in preclinical studies: context and regulatory aspects'.

The first day of the meeting will include the Annual General Meeting of the BSTP.

Keep checking the website for details of bursaries and the submission of abstracts for case presentations.

Sponsorship and Promotional Opportunities

We feel that by participating in this conference it would allow your company to showcase a range of products to a diverse group of scientists. Please contact the BSTP at bstpoffice@aol.com more information.

Registration will open in March/April 2020, to reserve a place or if you would like further information about this meeting please contact the BSTP Secretariat – bstpoffice@aol.com

[CLICK HERE](#) for more information.

If you are interested in attending any events organised by the BSTP, please visit the BSTP website -

<http://www.bstp.org.uk/bstp-events/>

or for details of events organised by other organisations - <http://www.bstp.org.uk/non-bstp-events/>

or contact the BSTP Secretariat: bstpoffice@aol.com

SAVE THE DATE

GROSS PATHOLOGY REVIEW COURSE

May 17-21, 2021



Course director: Dr. Krista La Perle
(Laperle.1@osu.edu)

LECTURES ON MACROSCOPIC PATHOLOGY OF:

swine, birds including poultry, reptiles and amphibians, zoo and exotic animals, dogs and cats, fish, non-human primates, laboratory animals, ruminants, wildlife, horses;

Mock exam (ONLY FOR LIVE COURSE)

Systems approach for domestic species;
Species approach for non-domestic species

Registration:

Live course; non-DTF members: \$ 350

Live course; DTF members: \$ 250

Re-broadcasting; non-DTF members: \$ 200 (available through June 17, 2021)

Re-broadcasting; DTF members: \$ 100 (available through June 17, 2021)

Register: <https://davisthompsonfoundation.regfox.com/grosspath2021>

2021

U.S. Descriptive Veterinary Pathology Course June 21-25, 2021



Gross descriptive pathology, microscopic descriptive pathology, gross-micro correlations, ultrastructural pathology, and special diagnostic techniques (IHC/ISH/PCR)

THIS YEAR ONLY: significantly increased number of histopathology-based interpretation questions in a mock exam format!



Dr. Jey Koehler
Auburn University
Course director



Dr. Patricia Pesavento
UC Davis



Dr. Linden Craig
University of Tennessee

**20
RACE CE
credits!**

Registration:

Live course; non-DTF members: \$ 350
(limited to 100 people)

Live course; DTF members: \$ 250
(limited to 100 people)

Re-broadcasting; non-DTF members:
\$ 200 (available through July 9, 2021)

Re-broadcasting; DTF members: \$ 100
(available through July 9, 2021)

**Lectures, active learning and mock exams
(ONLY FOR LIVE COURSE)**

Lectures (FOR RE-BROADCASTED COURSE)

Register: <https://davisthompsonfoundation.regfox.com/descriptive-path-course-2021>

Table of Upcoming Events

Feb-Aug 2021

North America				
Country	Course	Date	Venue	Contact
USA	Free Friday Seminars	Weekly: January through June 2021	VIRTUAL	Paco Uzal fauzal@ucdavis.edu
	Tuesday Day Seminars	Every second and fourth week: January through June	VIRTUAL	Paco Uzal fauzal@ucdavis.edu
	2020 Northeastern Veterinary Pathology Conference	February 5-6	VIRTUAL	Sarah Cudd sarah.k.cudd.mil@mail.mil
	Gen Path Review Course	February 1-6	VIRTUAL	Patricia Pesavento papesavento@ucdavis.edu
	Gross Pathology Review Course	May 17-21	VIRTUAL	Krista La Perle laperle.1@osu.edu
	Descriptive Veterinary Pathology Course	June 21-25	VIRTUAL	Jey Koehler jaw0007@auburn.edu
Oceania				
Country	Course	Date	Venue	Contact
Australia	Saturday Seminars	Monthly: January through June	VIRTUAL	Tony Ross tony.rossvetpath@hotmail.com Hanna Bender hanbender@gmail.com
Latin America & Europe				
Country	Course	Date	Venue	Contact
Bolivia	1st Bolivian Seminar	May 7	VIRTUAL	Rodolfo Nallar rodonallar@gmail.com
Brazil	Portuguese Virtual Seminars	Monthly: February through June	VIRTUAL	Breno Salgado breno.salgado@ufes.br
Chile	6th Chilean Histopathology Meeting	August 5-6	VIRTUAL	Carlos Flores carlos.flores@upv.cl
Guatemala	2nd Guatemalan Seminar	March 23-24	VIRTUAL	Deborah Rodriguez debrodris@gmail.com
Latin America & Spain	Spanish Virtual Seminars	Monthly: January through June	VIRTUAL	Paco Uzal fauzal@ucdavis.edu

