

# Diagnostic Exercise

## From The Davis-Thompson Foundation\*

Case: **182**; Month: **February**; Year: **2022**

**Contributors:** Daniel Felipe Barrantes Murillo<sup>1</sup>, DVM, MS; Tatiane Terumi Negrão Watanabe<sup>2,3</sup>, DVM, MS, PhD, DACVP; Sean Perry<sup>4</sup>, BS, DVM, PhD, Mark Mitchell<sup>4</sup>, BS, MS, PhD; Fabio Del Piero<sup>3</sup>, DVM, PhD, DACVP

1 Auburn University, College of Veterinary Medicine, Department of Pathobiology, Auburn, 36849. 2 North Carolina State University, College of Veterinary Medicine, Department of Population Health and Pathobiology, Raleigh, NC 27607 3 Louisiana State University School of Veterinary Medicine, Department of Pathobiological Sciences and Louisiana Animal Disease Diagnostic Laboratory, Baton Rouge, LA 70803 4 Louisiana State University School of Veterinary Medicine, Department of Veterinary Clinical Sciences, Baton Rouge, LA 70803 [tnegrao@ncsu.edu](mailto:tnegrao@ncsu.edu)

**Clinical History:** An adult of unknown age, intact female bearded dragon (*Pogona* sp.), had multiple ulcerative foci in the skin, especially noted in the ventral neck and along the inguinal area. Due to the severity and extension of the epidermal/dermal lesions and the deleterious animal condition, the owners elected euthanasia, and postmortem examination was performed.

**Necropsy Findings:** The skin at the level of the ventral mandible, neck, thorax, and inguinal areas was replaced by multifocal to coalescing ulcerative foci ranging from 1.5 x 2 x 0.3 cm to 2.5 x 2.5 x 0.3 cm associated with sloughed epithelium covered by a thin yellow to light brown friable material (Figure 1A-C). There was similar material above the right eye and the abdomen.

**Gross images:**



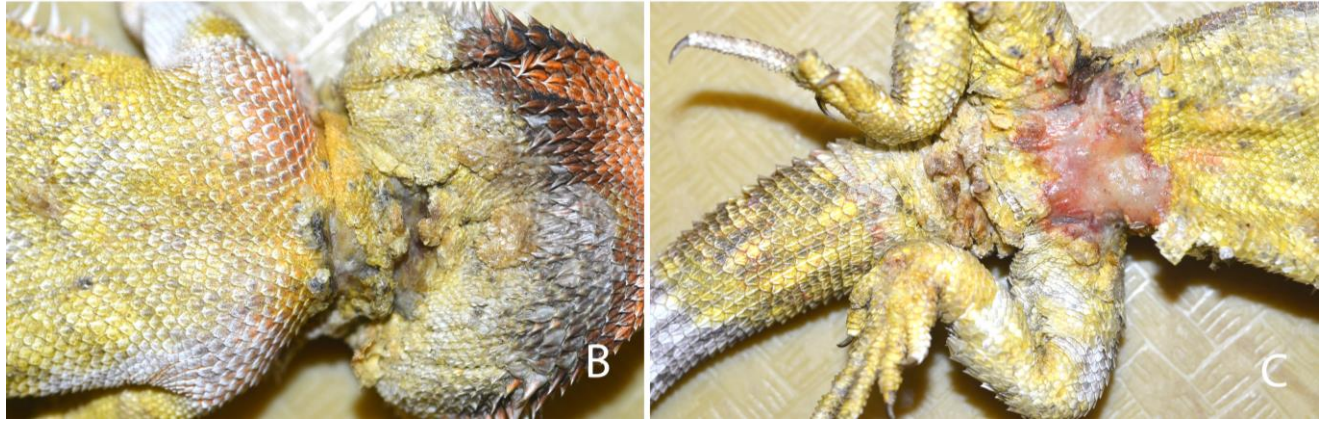

**Figure 1**

**Follow-up questions:**

1. *Name of the Disease*
2. Cause.

\*The Diagnostic Exercises are an initiative of the **Latin Comparative Pathology Group (LCPG)**, the Latin American subdivision of The Davis-Thompson Foundation. These exercises are contributed by members and non-members from any country of residence. Consider submitting an exercise! A final document containing this material with answers and a brief discussion will be posted on the CL Davis website (<https://davisthompsonfoundation.org/diagnostic-exercise/>).

**Associate Editor for this Diagnostic Exercise:** Tatiane Watanabe

**Editor-in-chief:** Claudio Barros