



Diagnostic Exercise

From The Davis-Thompson Foundation*

Case #: **229**; Month; **January** Year: **2024**
Question sheet

Contributors: Bianca S. de Cecco,^{1,2} Pablo V. M. de Oca,³ Ingeborg M. Langohr,^{1,2,5} Bonnie Boudreaux,⁴ Emi Sasaki.^{1,2}

¹Louisiana Animal Disease Diagnostic Laboratory, Baton Rouge, LA, United States;

²Department of Pathobiological Sciences (PBS), School of Veterinary Medicine, Louisiana State University, Baton Rouge, LA, USA;

³Departamento de Patología, Facultad de Medicina Veterinaria y Zootecnia, Universidad Nacional Autónoma de México, Ciudad de México, Mexico; ⁴Department of Veterinary Clinical Sciences, School of Veterinary Medicine, Louisiana State University, Baton Rouge, LA, USA; ⁵Global Discovery Pathology, Translational Models Research Platform, Sanofi, Cambridge, MA, USA. Corresponding author: Emi Sasaki. E-mail: emi@lsu.edu

Clinical History: A 9-year-old intact male Rottweiler with clinically suspected prostatic mass had difficulty climbing stairs. The dog was also favoring the left hind limb. The owners mentioned that he had started to act quieter and exhibit declining appetite with weight loss over the course of 2 weeks, in addition to having hematuria. Numerous pulmonary nodules and an abdominal mass with displaced urinary bladder and colon were evident on radiographs. In addition, lytic bone, with cortical bone disruption, was identified in the mid-diaphyseal region of the left femur. Marked lymphadenomegaly of the left popliteal and inguinal nodes was identified on physical examination. A year prior to the onset of these clinical signs, the patient had undergone amputation of digit 5 of its left hind limb due to a severely ulcerated lesion, diagnosed histologically as a subungual malignant neoplasm. An oral tumor between teeth 206 and 207 was also removed; however, this mass was not evaluated histologically.

Gross Images:



Figure 1. Left Femur

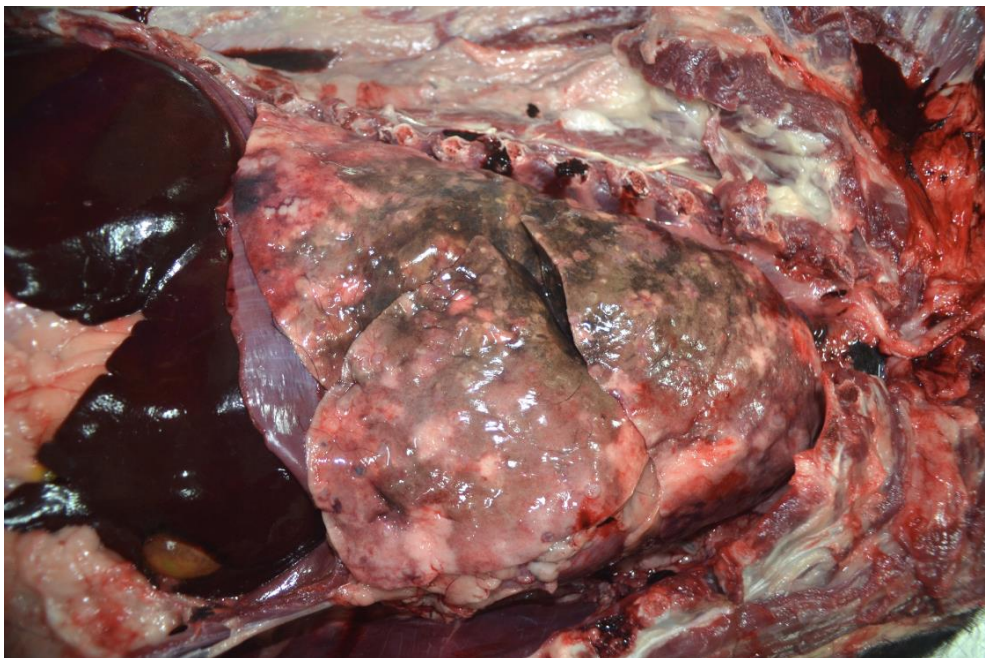

Figure 2. Lungs

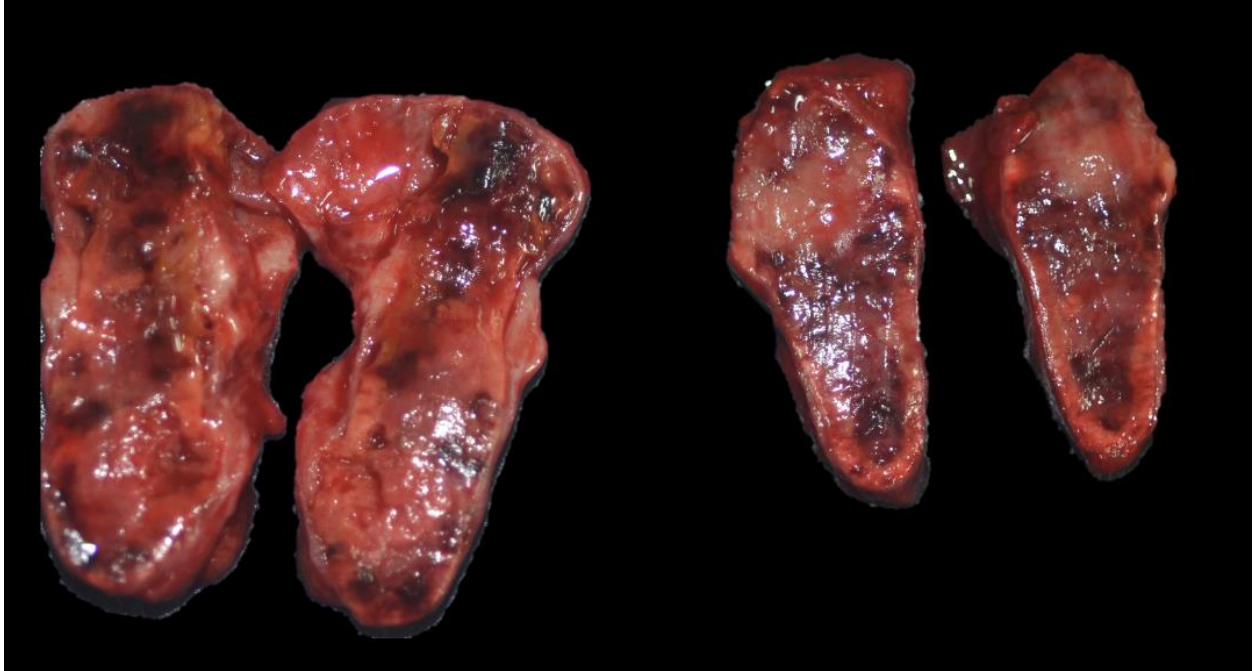

Figure 3. Adrenal Glands

Follow-up questions:

- *Gross features*
- *Morphologic diagnosis*
- *Differential diagnoses*

*The Diagnostic Exercises are an initiative of the Latin Comparative Pathology Group (LCPG), the Latin American subdivision of The Davis-Thompson Foundation (DTF). These exercises are contributed by members and non-members from any country of residence. Consider submitting an exercise! A final document containing this material with answers and a brief discussion will be posted on the DTF website (<https://davisthompsonfoundation.org/diagnostic-exercise/>).

Associate Editor for this Diagnostic Exercise: Ingeborg M. Langohr

Editor-in-chief: Claudio Barros